



Chelsea Art Fair. 1-B



CAR-RT LOT-C-009
CHELSEA DISTRICT LIBRARY

221 S MAIN ST
CHELSEA MI 48118-1267

517

Sweet sounds
of music.

Page 1-D



Memorial Day
coverage.

Pages 4-A,
9-A and 4-D

a Standard



Vol. 135, No. 86

75¢

Thursday, May 29, 2008



seeing

North Creek Elementary features six sets of twins in the second grade

By Edward Freundl, staff writer

Sure, it's an old joke, but maybe there really is something in the water in Chelsea after all.

Six sets of twins in the second grade, followed by five in first grade and another three in kindergarten, add up to 14 sets of twins at one school — North Creek Elementary in Chelsea.

You could fill an entire classroom with just twins.

And it doesn't stop there. More are in the preschool program waiting to move up, according to North Creek Principal Marcus Kaemming, and a seventh pair was set to go into second grade but the family moved away last year, and still others are in the third and fourth grade as well.

Because twins occur in about 3 percent of all births among the general population, the magnitude of multiples at one school represents a significant statistical anomaly.

"It just seems like there's a lot of twins in Chelsea," said Kaemming, adding that to have so many pairs of twins at so many grade levels is "remarkable."

"In 10 years of teaching in the classroom, I can remember having maybe two sets of twins the entire time," he said.

If you think having twins is a challenge for parents, just imagine what it's like for the kids: to be followed around by your mirror image all day, and to be praised — or blamed — for something the other one did.

One second-grade twin, Raymond Apostoleris, was asked if he liked having his brother Marcus around constantly, at home and at school.

"I don't like it; he bugs me," was his honest-as-a-second-grader response.

Kristen McFate, mother of Will and Joe, the second grade's other male twins, said her sons show a little of that but deep down are

very close.

"They are best friends," she said. "They're very competitive, but they will stick up for each other to the end."

Any parent can tell you that boys and girls of that age are at different levels emotionally, and the second-grade girl twins took a much more introspective approach.

"Playing with her is the best," Madison Adkins said about her twin, Hannah.

Quite the opposite of the Apostoleris brothers, Phoebe Kahler said she would not want to be separated from her sister Hannah.

"That would be a big problem," she said. "I would want to go to her school."

Cyndi Apostoleris, mother of Marcus and Raymond, gets to keep an eye on her boys during the day as a volunteer in the lunchroom and as a recess monitor.

"It's really exciting," Apostoleris said. "It didn't run in my family, but my mother always told me I would have twins, they were born a year after she passed away."

Kristen McFate, mother of Will and Joe, said she and the other parents of twins found out something extraordinary was going on when their kids first got together in a classroom setting.

"In kindergarten we started realizing there was more than one set," she said.

"I think it's neat for the kids — they probably don't realize yet how unique it is."

Jamie Adkins, mother of Hannah and Madison, said the extent of the twin population became clear in first grade.

"I think somebody had mentioned something in kindergarten, and we started counting them last year," Adkins said.

"There were six and seven sets of twins in Mrs. Glover's first-grade class."

See TWINS — Page 3-A



Will (top) and Joe McFate

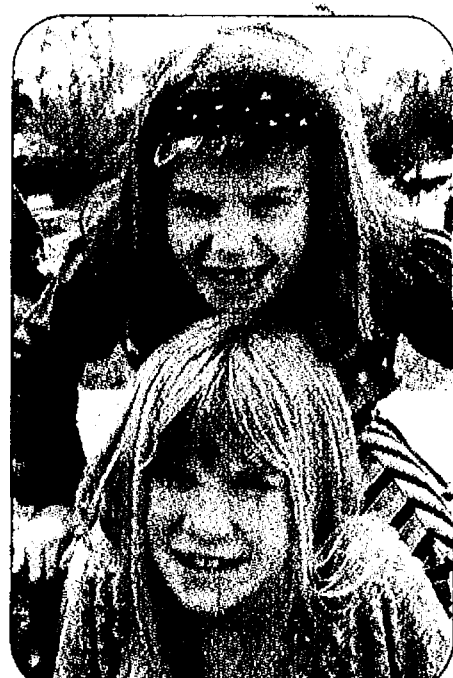

Lauren (top) and Ashley Pieske



Ellie (top) and Emma Verrette



Phoebe (top) and Hannah Kahler



Marcus and Raymond Apostoleris



Madison and Hannah Adkins

City Council: No tax hike for this year

By Edward Freundl
Staff Writer

What a difference a year makes.

The public hearing on the city's fiscal 2009 budget and property tax millage proposal presented Tuesday met with no opposition from the public or the Chelsea City Council.

"There is no proposed millage rate increase, even though we are gearing up for some significant projects," City Administrative Services Director Kim Garland told the council.

It's a far cry from last year, when Garland proposed an increase of 1.25 mills, or more than 10 percent, for the city's general fund.

Council approval of that action set off a storm of protest, catalyzed the creation of a citizen's group dedicated to more transparency in city government, and catapulted two members of that group into seats on the council by uprooting two incumbents.

It seems that the tax revolt had the desired effect, likely due to work done over the previous 12 months to bring expenses and revenues in line and putting a number of cost savings and other financial management practices into place to avoid a tax increase.

"I want to thank everybody for the tremendous effort that went into putting this (year's budget) together," City Manager John Hanifan said.

"There are many city department heads here tonight, and I want to thank them for all their help."

Garland said overall millage rates will remain unchanged from current levels, which are:

General Operating, 13.0994; Municipal Streets, 1.5200; Solid Waste, 0.4355; and Downtown Development Authority, 1.6727.

The council will formally vote to set the millage rate and approve the budget at its June 10 meeting.

INDEX

Editorial Page 6
Living Here Section B
Obituaries Page 3-B
Sports Page 1-C
Calendar Page 8-C
Community Page 1-D

Printed
on recycled
paper

NEWS TIP
HOTLINE:
475-1371



American

"Water Improvement for Life" Aqua

WWW.AMERICANAQUA.COM

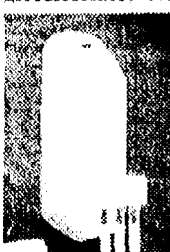

SERVICE TUNE UP SPECIAL

10 Point Service
\$79.00

*Most Brands. Call for details
Exp. 6-30-08

American Aqua
is your best
choice for the
cleanest water

Ann Arbor . . . 734-761-3131
Saline 734-429-5070
Dexter 734-424-0005
Toll Free . . . 1-800-224-2528
Visit our website for more specials

M
A
Y

2
0
0
8



Heritage Newspapers/West

BUSINESS SHOWCASE

Paid Advertisement

Karnik Pet Lodges Offers 'Suite' Pampering

By Krystle Dunham

**HOURS: Monday - Saturday 6:30am-6pm
Sunday 8am-6pm**

Every year area residents travel on a summer vacation and for many residents one of the biggest concerns is who will take care of the family pets.

This year, residents may find **Karnik Pet Lodge** to be the perfect place to eliminate any worries.

Karnik Pet Lodge is a pet care facility that provides dog and cat boarding accommodations, bathing and individual & group doggie daycare services. The facility opened in late December 2007.

The facility is located at **405 N. Maple Road** at Maple Village in Ann Arbor. Karnik Pet Lodge is just off Maple Road, near Plum Market and behind K-Mart.

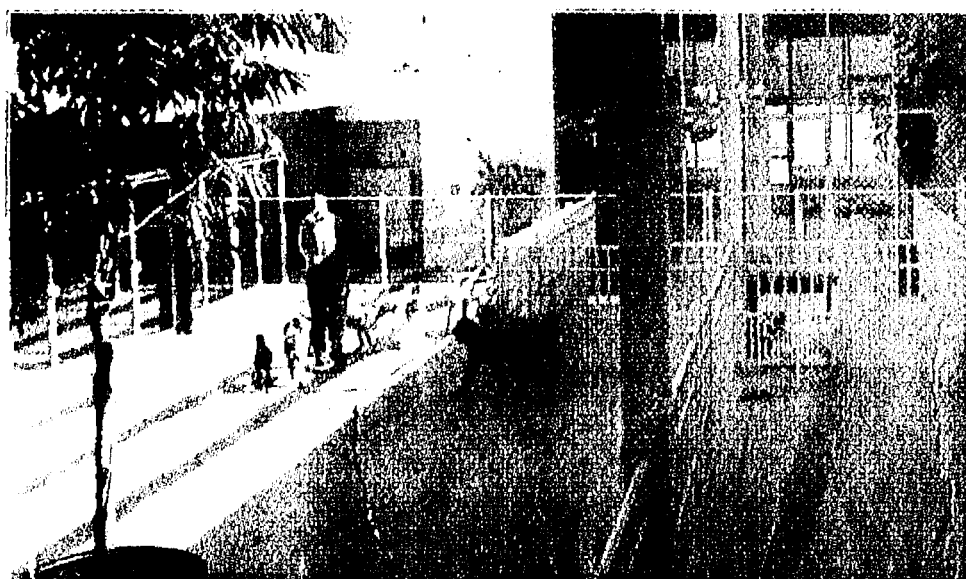

Daycare Area & Court Yard

With Karnik's philosophy of boarding pets in units where the owners will feel good about leaving them, clients can expect a different approach than most pet care facilities.

Karnik Pet Lodge's design allows clients to see and inspect the facility's boarding units without having to ask, "where will my pet stay?"

Ray Bauman, founder and owner of Karnik Pet Lodges, said the design of this facility offers clients a pet care facility that is without bars, chain link, wire, etc.

The pet care facility is fully heated and air-conditioned. Clients are welcome to take tours at any time.

"We are always working to improve ourselves," Bauman said. "We want the public to feel good about leaving their pets at our facility."

Besides serving the Ann Arbor area, Karnik Pet Lodges can be found in the Toledo, Ohio area.

The name "Karnik" came from two of Bauman's sled dogs, Kara and Nikki.

Bauman started his pet care business in 1973, where Karnik first set a new design standard with an open appearance of the inside housing areas.

He said in the past, kennels used full-height units on the inside that gave the appearance of a jail cell when looking down the aisles. "Kennels typically have a dark cloud over them from their poor appearance," Bauman said.

The design of his first facility lowered the height of the inside runs to four feet, opening up the appearance of the aisles and eliminating the "jail house" effect of the kennels.

Since 1973, Bauman said several revisions have been made to the design of his facilities. The new Ann Arbor facility is a totally new design concept for the pet care industry.

Karnik Pet Lodge is currently looking to add individual cameras to the facility. Bauman said with the cameras, clients would be able to check on their pet whenever they would like through the facility's website.

Bauman said he's always viewed pet boarding as a professional business that deserves expertise in its management and care of the pets.

"We provide the public the best services in the pet care industry," Bauman said. "I'm very proud of what we've created." Karnik Pet Lodge is proudly celebrating its 35th year of providing loving care for their clients' pets.

Krystle Dunham is a freelance writer. She can be reached at krystleadunham@gmail.com.

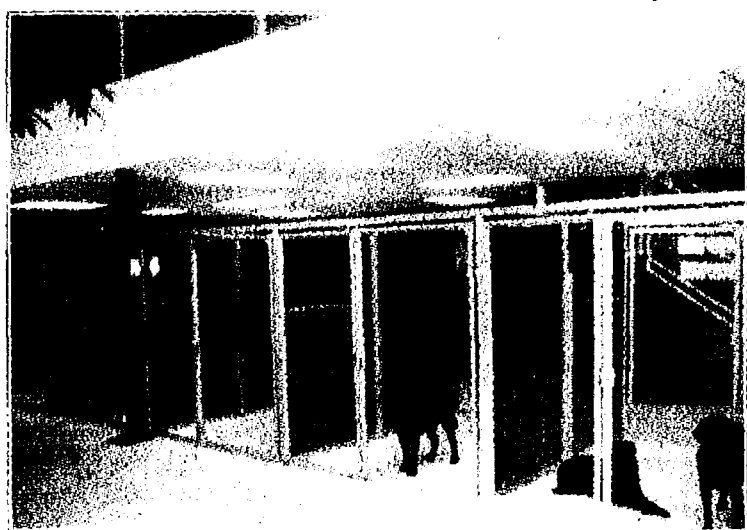

Blue Suites



Lobby



Red Suites

Bauman said other pet care facilities have started to add suites to their facilities but Karnik's design allows for all of the units to be suites.

Karnik Pet Lodge offers an all glass suites facility with natural light for the care of clients' pets. Bauman said the design of the facility is 2-3 times the average size of other pet care facilities.

Bauman said, "While other facilities try to see how many pets they can get into a room, Karnik tries to see how much room we can give your pet."

Karnik monitors the pets daily for appetite, elimination and medication.

According to Bauman the best way to describe his business to possible future customers is, Karnik Pet Lodge is the Marriott of the pet care industry.



Cattery

For more information on Karnik Pet Lodge,
call **734-327-6920** or go to www.karnikpetlodges.com.

Chelsea Area Police Briefs

Patient escapes hospital

A 21-year-old male patient petitioned for psychological treatment by the Michigan State Police Brighton Post for suicide threats was in the courtyard of the psychiatric wing of Chelsea Community Hospital accompanied by a hospital staffer at 7:49 p.m. May 13 when he jumped over the fence and fled.

One Chelsea Police officer searched the south end of town while a second officer searched the north end. Officers made contact with the patient's father, a Lima Township man, to alert him his son was missing, and the man told police State Police troopers were already at his house just outside town.

According to a police report, at about 10:15 p.m. police responded to a report of a suspicious person at a South Main Street restaurant, and spotted the patient walking into a gas station just down the street.

He was taken into custody without incident and turned over to hospital staff.

Street saw a man matching the suspect's description walking his dog, and when another officer arrived and confirmed it was the suspect.

A records check indicated the vehicle was reported stolen by the Ovid Police Department, about 15 miles north of Lansing.

One of the officers saw a white female leave the car and enter an apartment. Recognizing her from previous contacts, he called to her by name. Both officers followed her to the apartment and questioned her.

She said she did not steal the plate and the man had given it to her.

She said she knew it wasn't hers but she needed a car for her job, and she only needed to make one more payment to have her driver's license reinstated.

The woman denied any involvement in the home invasion with the man and gave permission for the car and apartment to be searched; nothing was found.

License suspended

While stopped at the red light at Old US-12 and South Main Street, an officer on patrol at 12:32 a.m. saw a Dodge pickup truck turn south on Main and noticed it did not have a rear license plate or a paper tag in the rear window.

The officer stopped the driver at a gas station on South Main near I-94 and identified him as a 31-year-old Chelsea man.

According to a police report, the officer advised the man about the absence of a license plate and discovered the man had no driver's license, just a state identification card.

A records check indicated the man's license had been suspended and denied indefinitely since May 2005.

The man was arrested and taken to the Chelsea Police Department and issued a citation for driving with license suspended.

Drugs found in locker

An officer was dispatched to Chelsea Community Hospital at 6 p.m. May 1 for a possible larceny.

He made contact with a hospital security officer in the surgical locker room, along with a suspect and a witness.

According to a police report, the suspect, a 43-year-old Jackson woman, was screaming, "I did not steal anything!"

The woman was suspected of stealing prescription painkillers from another employee, but she denied it.

The suspect showed the guard a bottle for her own prescription antidepressants, he asked to see "the other bottle," according to the report.

When a bottle of synthetic opiates prescribed to a Stockbridge woman was found in the suspect's locker, she blamed it on another employee who was currently on suspension, the report stated.

Hospital director Phil

Boham said the suspect has had a history of problems during her employment, the report stated.

When Boham and the police officer spoke to the suspect again the pill bottle had disappeared, but was quickly located in her shoes on a rack below her locker.

Boham identified the pills as not the antidepressants the suspect claimed they were, but Vicodin, a powerful painkiller.

Boham immediately directed the suspect to the hospital emergency room to submit to a blood test to prove she was not under the influence of any drugs.

The Stockbridge woman said the pills were in the pocket of her coat, which was on a community coat rack in the locker room.

She told the police officer she did not want to press charges, and just wanted the suspect to get help.

Woman arrested for littering

An officer northbound on North Main Street at 12:05 a.m. May 3 observed a man and woman standing at the corner of Main and Middle streets when the woman threw an object at the man as he walked away and it shattered in the street.

According to a police report, the officer identified the subjects as a 20-year-old Dexter Township man and a 36-year-old Lyndon Township woman, and the object she threw was a bottle of beer.

The woman told the officer she threw the bottle at

the man "to get his attention," the report stated, and that they were not arguing.

When asked, she said she'd had three or four beers, but refused to take a

breath test.

The man confirmed that the couple was not fighting, and in fact he had known

See POLICE — Page 5-A

ON-SITE COMPUTER REPAIR

FOR YOUR HOME OR BUSINESS

- Certified Techs • Affordable Rates
- DSL & Cable Setup
- Virus, Spyware, Pop-ups
- Wireless Networking
- Data Back-Up & Recovery

\$25 OFF FIRST VISIT

734-424-1900 **FastTeks**
www.fastteks.com On-Site Computer Services

Save on your Auto and Home Insurance...

If you have your personal auto and homeowners insurance with us, both policies will cost you less. Exclusively for Michigan drivers and homeowners... from Farm Bureau Insurance. Call now.

Rick Eder

1250 S. Main Street
Chelsea
734-475-4576
www.RickEderAgency.com

Michigan's Insurance Company
Making Your Future More Predictable
FARM BUREAU INSURANCE

All Aboard the Old Road Dinner Train

- Five Course Elegant Dining
- Bar Service
- 3 Hour Round Trip
- Murder Mystery Onboard the Train
- Wine Tasting Trains
- Business Charters
- Gift Certificates Available

BLISSFIELD, MI
CONVENIENTLY LOCATED
WEST OF US 23, BETWEEN
ANN ARBOR AND TOLEDO

CHARLOTTE, MI
CONVENIENTLY LOCATED
OFF I-69 BETWEEN LANSING
AND BATTLE CREEK

888-Go-Rail-1 www.murdermysterytrain.com

TWINS

Continued from Page 1-A

Although it's not at all unusual to see twins dressed alike, that's not necessarily prescribed in the parenting manual.

"Yes, they're twins but they are individuals," said Adkins, who dressed her daughters alike at first but now encourages that individuality — even going so far as to place them in separate classrooms.

"They share a lot of the same friends but since they were in different classrooms they do have some separate friends," Adkins said.

"When one got invited to a party that the other didn't, we sat them both down and talked about that."

"I've tried to impress upon other parents that they're not a package deal," she added.

"If they want to invite one over and not the other, that's really OK."

And it is within North Creek's particular age group, 5 to 8, that individual character traits and personalities begin to express themselves.

"They are their own individuals; it's been neat to watch," Kaemming said.

According to Apostoleris, "It's fun talking about their different personalities; I've got yin and yang in those two."

Adkins saw it as just one of the demands of raising twins.

"Developing separate

friends has been the most unique challenge around this age, but that's one of the challenges that having multiples brings," she said.

While it is natural that parents would get together and share child-rearing stories with and seek advice from each other, the rarity of twins becomes its

own topic of discussion.

"We see each other at school events, and you swap stories with the other parents of (twins)," McFate said.

"I probably shared more experiences and stories and looked for advice when they were younger," Adkins said.

"Now another close friend has twin girls, and the kinds of things we discuss are more educational questions and ideas."

With all those carbon copies of kids running around his school, does Kaemming ever get them mixed up?

"I do all the time," he said.

CHELSEA GALLERY

115 S. Main St.
Chelsea, MI 48118
734-475-1008
www.chelsea-gallery.com

Buy One Get One FREE

Free Speech Coffee

Chelsea Area Chamber News

New Location
310 N. Main
Suite 120
Clocktower Complex

www.chelseamichamber.org

— UPCOMING EVENTS —

GOLF OUTING

Chelsea Chamber Golf Outing
at Reddeman Farms Golf Club
Tues. June 3

WE'RE GOING GREEN TOO!!

Become a Green Side Sponsor
(1 per green),
Tee Box (formerly Hole Sponsor),
or Golf Team Sponsor

BUSINESS AFTER HOURS

Sylvan Crossing
Wed., June 25 - 5-7pm

Need the Perfect Gift? Give "Chelsea Cash" Gift Checks!

FOR INFORMATION Call (734) 475-1145

Saline Farmers' Market

Every Saturday
May-October
8:00am-12noon

- Perennials • Annuals
- Cut Flowers
- Hanging Baskets
- Planters • Shrubs
- Vegetable & Herb Plants
- Asparagus • Lettuce
- Rhubarb • Local Cheese
- Eggs • Jam
- Baked Goods • Honey
- Crafts and More!

Master Gardener
Available for Questions
Parking Lot #4 S. Ann Arbor St.
(next to Little Caesar's Pizza)

For more information call
Nancy Crisp, Market Manager
734-429-3518
salinefarmersmarket@comcast.net

We are proud to announce the

SPRING GRAND OPENING

for

EZ LANDSCAPE

Open 7 Days, 7:00am-7:00pm

CHECK OUT OUR MULCH PRICES

Cedar \$30.00 per yard + tax	Hardwood \$27.75 per yard + tax	Red, Black, Brown and Gold \$32.00 per yard + tax
---	--	--

- Garden Path Gravel Chips
- Decorative Rocks
- Unpaved Driveway Mix
- Pine Mulch
- Colored Mulches
- Retaining Walls
- Top Soil
- Flagstone
- Cedar Mulch
- Boulders
- Brick Pavers

We Offer 4 Different Top Soils to Choose From

Visit Our Yard!

Highest Quality Materials
Available for Pick Up or Delivery

11795 Dexter Chelsea Rd.
Chelsea

Call
(734) 433-9372

Located across from the Grain Mill by the Rail Road Tracks

MAY

2008

SECOND FRONT

www.chelseastandard.com

The Chelsea Standard

May 29, 2008

Chelsea Briefs

Benefit yard sale

A large benefit yard sale will take place on Friday and Saturday.

All proceeds will be sent to the Central Asia Institute, whose mission is to promote and support community-based education, especially for girls, in remote areas of Pakistan and Afghanistan.

The nonprofit institute was founded by mountaineer Greg Mortensen and has helped fund the construction of more than 50 schools in remote villages in that region.

The yard sale will take place from 8 a.m. to 3 p.m. Friday and 8 a.m. to noon Saturday at 1120 N. Freer Road in Chelsea.

Greenview golf outing

The Greenview Foundation is planning its first charity golf outing for Saturday at Reddeman Farms Golf Club, 555 S. Dancer Road.

Registration begins at 7:30 a.m., with a shotgun start at 8 a.m. Cost is \$100 per player, which is tax deductible. There will be prize giveaways and raffle prizes.

The Greenview Foundation is a nonprofit organization dedicated to funding research into Hepatitis C at the University of Michigan.

Please make checks payable to "Greenview Hepatitis C Fund" and mail to Greenview Data, 8178 Jackson Road, Ann Arbor, MI 48103, or pay online at www.hepcfund.org.

For more information on entry or sponsorship opportunities or for questions, please call Ted Annis at 734-426-7500 or e-mail tannis@spamstopshere.com.

Radio swap meet

The Chelsea Amateur Radio Club will hold its 30th annual Ham and Antique Radio Swap on Sunday at the Chelsea Fairgrounds.

Doors open to the public at 8 a.m. Admission is \$5 for ages 12 and up and free for those younger than 12.

Door prizes will be given away every hour, and the grand prize is a mobile amateur radio receiver.

The annual swap meet is the major source of income for the nonprofit club, which is active with local law enforcement agencies and the National Weather Service to maintain emergency communications in case of natural or man-made disasters.

Memorial Day 2008



Photos by Burrill Strong

Memorial Day speaker: Freedoms 'often taken for granted'



Chris Jeruzal, a U.S. Navy SEAL for 11 years, was the guest speaker during Monday's ceremony.

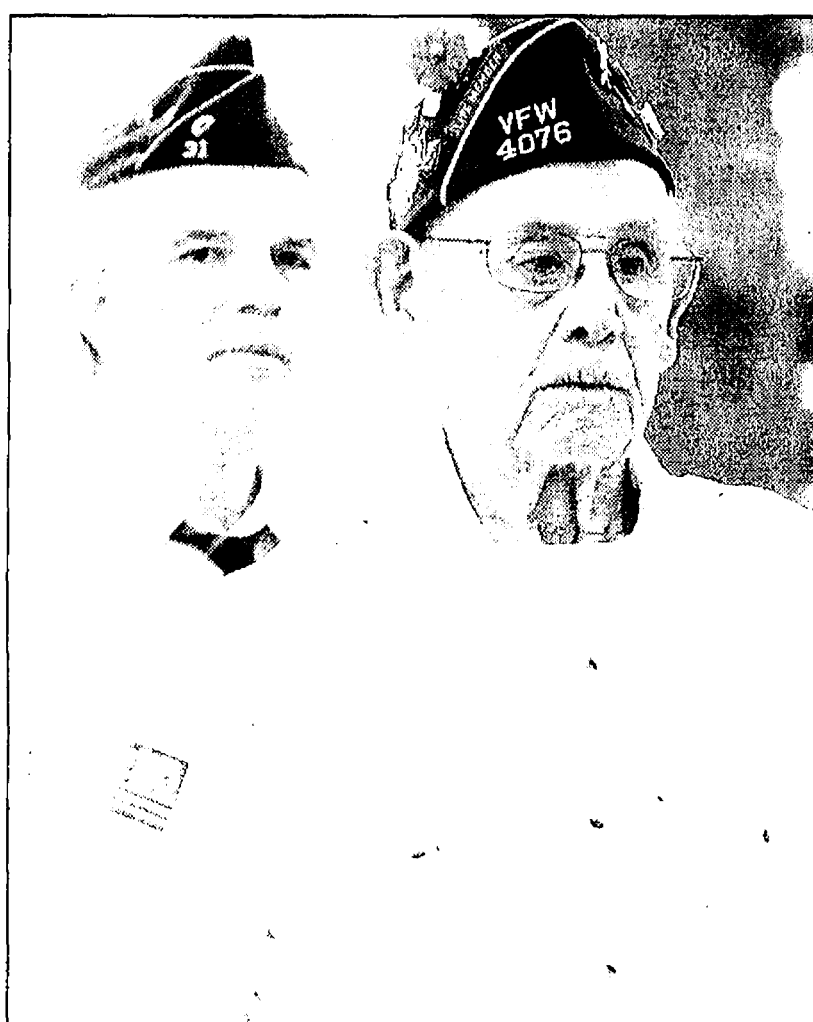

By Edward Freundl
Staff Writer

Chelsea's 2008 Memorial Day Parade and Memorial Service provided stirring oratory framed by some memorable moments.

As usual, the annual parade wound its way from Middle, Main, Park and East streets before turning down Middle again and coming to a stop at the Soldier's Monument at Oak Grove Cemetery.

Units in the parade consisted of Chelsea police, the American Legion Color Guard, local veterans, Girl and Boy Scout troops of all ages, the Chelsea High School and Beach Middle School marching bands, and members of CANOPAS (Chelsea Area Network of Peace Activists and Supporters), a local anti-war group.

Jeff Guinnis, Commander of American Legion Post 31, presided over a memorial service that drew hundreds of spectators.

The Rev. Jeff Crowder gave the invocation, followed by the high school marching band playing patriotic selections.

In a moment whose timing seemed like a page out of a Hollywood script, a fighter jet made the traditional fly-over just as the last strains of "America" faded.

Guinnis introduced guest speaker Chris Jeruzal, a U.S. Navy SEAL for 11 years who is now a Dearborn fire-fighter-paramedic.

"This is not a day of parades and ceremonies, it

See MEMORIAL — Page 9-A



Rediscover Fieldstone Village!

Phase II Closeout
Prices from \$100,000

Come visit us today!

New Condominiums in Chelsea!

www.suttondevelopment.com

Located minutes from I-94 expressway
Just West of M-52 on Old US-12



734-475-2600

Starting from the
\$140's

OFFICE HOURS

MON., TUES., & FRI. 10 a.m. - 6 p.m.

SAT & SUN. 12 p.m. - 5 p.m.



Active, Affordable, Worry-Free

Live Life at The Pines

These are just a few of the perks of living at The Pines Senior Apartments in Chelsea. Relax and leave the hassles to us as you enjoy a peaceful living environment at this community for adults 55 and older.

Beautiful one and two bedroom apartments are available now!



- Spacious and well-appointed
- Full kitchens
- Individual heating and air conditioning
- Washer and dryer in each unit
- Private patio or balcony
- Lush green spaces

To learn more about The Pines contact:

Shirley Mitchell

734-433-9130 • chelseapines@aol.com

325 Wilkinson Street, Chelsea, MI 48118



THE PINES
SENIOR APARTMENTS

MANAGED BY USRC



POLICE

Continued from Page 3-A

the woman for years because she and his mother were good friends.

The officer told the woman that throwing the bottle in the street was considered littering and asked her to clean it up.

The woman refused, saying she did nothing wrong except throw the bottle.

Because of her refusal, the officer arrested the woman for littering and issued her a misdemeanor citation.

Meanwhile, another officer cleaned up the broken bottle, which was causing a traffic hazard in the street.

Cell phone reported stolen

A 14-year-old Chelsea girl and her mother reported to Chelsea Police that the girl's cell phone had apparently been stolen during an after-prom party at Chelsea Lanes on May 4.

According to a police report, the victim said she had last seen the phone in her purse at 2 a.m., and at 4:30 a.m. she discovered the purse was unzipped and the phone, valued at \$200 to \$300, was missing.

Vehicle vandalized

A Chelsea officer was dispatched to the 20100 block of Old US-12 for a suspicious situation on May 4.

The rear window had been broken out of a 2008 Toyota parked in the driveway, and broken glass was found in the interior and exterior of the vehicle.

According to a police report, the residents said the damage had occurred some time between 5 a.m. and 6 p.m., because they did not notice the broken window or hear glass breaking before then.

They could not locate any object that could have broken the window, valued at \$400, nor did anything seem to be missing.

Compiled by Staff Writer Edward Freundl from reports released by the Chelsea Police Department.

Deputies recover body of kayaker from lake

By Edward Freundl
Staff Writer

An early morning Memorial Day Weekend boating trip came to a tragic end for a 19-year-old Detroit-area man.

Washtenaw County Sheriff's Department divers recovered the body of Michael John Gustafson from Blind Lake in northern Lyndon Township on Tuesday afternoon.

According to a police report, the Huntington Woods man drowned early

Monday morning after he and a 17-year-old friend decided to leave a party and go out on the lake in separate boats at approximately 3:15 a.m.

According to Cmdr. Dave Egeler, Sheriff's Department Public Information Officer, deputies were alerted at 5:15 a.m. Monday that Gustafson could not be found.

The younger man had overturned his kayak and was able to swim to shore, but was unable to find his companion.

A search of the lake by people at the party discovered Gustafson's empty kayak floating in the lake.

They contacted deputies "some time later," according to Egeler's report.

Divers searched the lake for much of the day Monday, and continued their search Tuesday.

"Divers with the St. Clair County Sheriff's Department dive team assisted Washtenaw County Sheriff's divers by using side-scan sonar to detect the sub-

merged body," Egeler said.

Gustafson's body was found in 80 feet of water, about 300 yards from shore.

Egeler said alcohol may have been a factor in the incident, and that neither man was wearing a life jacket.

He added that the conditions under which Gustafson disappeared posed a great challenge for searchers.

"It was an unwitnessed event in the dark, so it's virtually a needle in a haystack," he said.

Chelsea Area Briefs

Year-end school concerts

Fifth- and sixth-graders at South Meadows Elementary will perform end-of-year concerts at the Chelsea High School auditorium.

The choir will perform on Monday, the band on Tuesday and the orchestra on Thursday. All performances will take place at 7 p.m.

Library hosts '60s band

The public is invited to a VIP party and band concert featuring late '60s San Francisco rock band Moby Grape and The High Strung band on June 6 at the Chelsea District Library, 221 S. Main St.

The concert begins at 8 p.m., but will be preceded by a VIP party at 7 p.m. to meet Peter Lewis and David West of Moby Grape as well as the members of The High Strung.

The Friends of the Chelsea District Library is providing funding for this event.

RSVP to Wendy Smith at wsmith@chelsea.lib.mi.us.

Water quality presentation

The Michigan Groundwater Stewardship Program will host a presentation on water quality at 6 p.m. June 12 at the Michigan State University Extension office, 1040 S. Winter St. Adrian.

Dr. Sheridan K. Haack of

the U.S. Geological Survey will lead a presentation about emerging chemicals, pesticides and microbial contaminants in water.

These chemicals include a wide variety of prescription and non-prescription pharmaceuticals, personal care products, and chemicals with broad household uses, such as fragrance constituents, or fire retardants. These contaminants often come from sources

that may also contain microbial pathogens.

This presentation will review the typical sources and environmental pathways for emerging contaminants, and will discuss national studies and studies in several Michigan watersheds.

The public is encouraged to attend. Reservations may be made by calling the Lenawee Conservation District at 517-263 7400.

www.bushelcenter.com
HOLLOW'S LANDSCAPE SUPPLY
Patio Stones, Decorative Gravel, Soils, Boulders
Driveway Stones, Colored & Shredded Barks
(734) 429-5388 • 800-698-ROCK (7625)
UNSCREENED WOOD CHIPS
ON SALE 20 yards \$200 ON SALE
while supply lasts Delivered

J's Tree Trimming & Removal, INC
• Fully Insured • Free Estimates
• Experienced Climber
• Tree Trimming • Land & Lot Clearing
• Tree Removal • Brush Chipping
• Stump Grinding • Wood Hauling
• Firewood Delivery • Tree Repair
• Storm Damage • Pruning
ASH TREE REMOVAL & DISPOSAL
Jason Godfrey, Owner - Operator
734-260-0497 cell • 734-449-5318

MUST SELL
Fixer Uppers
Bank Foreclosures
Company Owned Properties
Distress Sales
Free List with Pictures
Call 800-895-1084 x2042
www.A2Distress.com

"It's all fun and games until someone loses an eye..."
That's what your parents told you when you were a kid. Shouldn't you tell your children?
VCA
www.visionwise.org

PRIELIPP FARMS & GREENHOUSE
Come & See The Biggest & Best Selection In Lenawee County!
We Are Worth The Drive!
4" Potted Accent Plants \$2 each or 10 for \$18.00
Premium Annual Bedding Plants
• Impatiens \$10.00 flat
• Begonias
• Petunias
• Salvia
• Marigolds
• Cosmos
• Snapdragons
• Dianthus
• Assorted Vegetables
• & Much More
BUY DIRECT from the GROWERS Why settle for anything less?
10" Hanging Baskets Only \$10.00 each
Zonal Geraniums (or Gerbera Daisies) \$2.50 each or 8 for \$18
Select One Gallon Perennials \$5.00 each
Hostas Large 2 Year Old Plants \$8.00 each or 3 for \$20
Patio Porch Pots \$10.00 & Up
(517) 206-6063 OR (517) 206-6062
MAY HOURS MON-SAT 9-8 SUN 9-7
4567 Downing Hwy. • Britton, MI 7 miles east of Tecumseh on M-50 to Downing Hwy., then south 1.5 miles to the farm.
Wheelchair & Stroller Friendly!

YA'SSOO
Ann Arbor - 2008
Greek Festival
Friday, June 6th & Saturday, June 7th
10:00AM to Midnight
Greek Food
Homemade Pastries
Grecian Artifacts
Taverna Bar
Kafenio/Loukoumathes
AFTERNOON & EVENING ENTERTAINMENT
Featuring the St. Nicholas Dancers & Kyklos Hellenic Dancers
Live Band "ENIGMA"
Admission: \$3.00 after 4PM
Children under 12-FREE
St. Nicholas Greek Orthodox Church
3109 Scio Church Road 1 Ann Arbor, MI 48103
www.stnickaa.org

Who is Nogginz Hair Shop?
Stop by and meet us!
Senate...owner/barber
Senate lives in Chelsea with his wife Corrine and their son Collin. For the past five years he has been traveling back and forth from Ann Arbor to East Lansing coaching the Nogginz staff in barber techniques.
Corrine...owner/styles director
Corrine is from Chelsea. The styles director is responsible for the technical ability of the stylists. Corrine is constantly expanding her technical knowledge by attending advanced workshops all across the country. This fall she will be in New York at the Redken Academy taking her final exam to be a certified Redken colorist. Senate and Corrine are expecting their second child in June (a girl)
NOGGINZ HAIRSHOP
1121 S Main • Chelsea
Next to ACO Hardware & Secretary of State
REDKEN
734 475-7411
Who is Nogginz Hair Shop?
A casual walk-in salon with a serious focus on providing top notch haircuts and color services. Nogginz is not a franchise. It's owned by a family from Chelsea who has been in the hair biz since 1976 with locations at U of M, MSU, U of W, Traverse City, and now our home town of Chelsea. Nogginz has color techs, stylists and barbers. Haircuts are \$17 for men and \$20 for women. For prices on other services give us a call at 475-7411 or just stop by. We are in the Village Plaza next to Aco Hardware and Subway.
Stop by and meet us!
Tony...barber
Tony has been a licensed barber for 4 years. He works at the Ann Arbor Nogginz and comes to Chelsea on Mondays. His artistic and creative abilities allow him to excel in the field.
Heather...color tech/stylist
Heather has been a licensed cosmetologist for 5 years. She is a well rounded stylist from our Ann Arbor location. She specializes in color and highlights. She has studied with Toni and Guy and Redken specialists. Heather can help you find a style that best fits your personality and hair type, and wear it with confidence.

MAY 2008

Letters to the Editor

Letters may be sent to editor@chelseastandard.com or to Chelsea Standard/Dexter Leader, 20750 Old US-12, Chelsea, MI 48118

PAGE 6-A

EDITORIAL

Our policy

It is our policy to run all local letters to the editor that deal with local issues and are not personal attacks.

www.chelseastandard.com

The Chelsea Standard

May 29, 2008

Eavesdropping on an interesting telephone call

Word has it that Gov. Jennifer Granholm and soon-to-be Democratic presidential nominee Barack Obama had a half-hour phone conversation the other day. One can only speculate on how it went.



Tim Skubick

Sweetie. How's the recuperation going?

Granholm: Going nuts, actually. Can't wait to get out there and help you get elected this fall.

Obama: What about your support for the Hill?

Granholm: Oh that. Yeah. Sure. I supported her but you know, deep down inside, I've always had a soft spot for you and, frankly, Dan, the first gentleman, has, too. That's not to say my support for the Clintons was not genuine. But you know in politics there is genuine and then there is genuine.

Obama: Say what?

Granholm: Well, you know the Clintons.

Obama: There's an understatement.

Granholm: Exactly. There were many Democrats in Michigan who had to support her because, well, the Clintons helped many of us get elected and re-elected. And as one Michigan Democrat put it, "The Clintons never give anything unless they get something in return."

Obama: No. Really?

Granholm: (Laughing) Really. Anyway, I'm ready to jump on the Obama bandwagon as soon as she leaves the stage.

Obama: That's great. You know, I will need help opening some doors since I made that silly mistake of taking my name off the Jan. 15 primary ballot. I don't know what my advisers were thinking?

Granholm: Were those the same advisers who counseled you to beat up on our auto industry when you spoke to the Detroit Economic Club?

Obama: Yeah, that, well...

Granholm: And where in the heck did you come up with that "tin can" line about the Ford Granada? Same advisers?

Obama: You saw that, hey? I was hoping nobody paid much attention to that.

Granholm: Let's just chalk it up to inexperience.

Obama: I agree. (Pause) Look it. I know you are busy, but one more thing. This Kwame thing, I'm afraid he makes my Rev. Wright episode look like a walk in the park. How do I handle that mess?

Granholm: You're asking me? I exhort you to be careful. It took me a few months to sculpt out the right line, but here's what I'm saying: "This needs to work its way out in the courts and until then I will have nothing to say."

Obama: That's great for you, but the media will never let me off the hook with that. Man, I need that vote in Detroit, but how can I campaign with Kwame and all his baggage? If I ignore him when I'm in Motown, some of the Detroiters will think I'm afraid to campaign with him.

Granholm: Ya think?

Obama: And even worse, if I do appear with him, the folks in the suburbs won't like that, either. Help me out, will ya?

Granholm: (Removing phone from her ear) What's that kids? You need my help with your math? Barack... sure was nice talking with you, but my motherly duties beckon. Let's chat again. I'd like to get your feelings on appointing me to the Sixth Circuit Court of Appeals someday.

Bye-bye.

Tim Skubick hosts the TV show "Off the Record" and does blogs regularly on www.heritage.com.

Guest Columnist

Time to help those who help

BY TOM WATKINS

Smack, punch, humiliate, terrorize, threaten, rape, shoot, stab, brutalize and emotionally traumatize. No, this is not the latest advertisement for "The Sopranos" — it is what happens to far too many women in our neighborhoods each day.

Domestic violence is an equal opportunity crime; it impacts rich and poor, black and white, educated and non-educated. This past year, women of all socioeconomic status and racial and ethnic backgrounds have died; some disappeared and are still missing; and children have been traumatized as they have witnessed their dad or some other man brutalize their mom.

Last year, the domestic violence homicide rate

rose a startling 74 percent in Michigan. A woman dies at the hands of a present or former partner every five days in this state. How pathetic and sad.

These are more than horrifying statistics.



Watkins

These women are our friends, neighbors, sisters, aunts, grand-ma's, mom's and daughters. Chances are that it has happened or will happen to a woman in your life who you love.

Now — right now — I want you to get out your checkbook and write a check to First Step, a Wayne County agency serving women and children who are victims of

domestic violence. If you have the means, write a big check or consider leaving a portion of your estate to First Step so they will be there after a woman has been attacked and needs a safe place to turn.

First Step, an agency serving women and children seeking help from domestic violence, has been that place for 30 years.

Please don't look the other way and believe that someone else will write the check. I want you to imagine a woman you love, battered and bruised physically and emotionally, and not having a safe place to turn to for help. You can help and, if so inclined, can mobilize others to do so as well.

First Step is working for violence-free homes and communities. Their current shelter is 65

years old, in deplorable condition and is too small to meet the ever growing demand.

First Step has embarked on a capital campaign to replace this antiquated facility. Their goal is to build a future without domestic and sexual violence. But until that day

arrives we owe it to these women to give them a place to escape, one that provides them with a sense of dignity and safety.

Survivors of domestic violence must have a "safe harbor" to escape the cycle of physical, psycho-

See HELP — Page 7-A

Our take

We're facing an energy crisis

If you were around for the energy crisis in the 1970s, you probably remember rising prices, long lines for gasoline and more than a few experts preaching the importance of finding alternative sources of energy.

We were told we needed to end our dependence on foreign oil. We could no longer afford to be held hostage economically or politically by some of the most undesirable governments on the planet.

The energy crunch sounded the alarm and the nation was called to action.

So how did we respond? We hit the snooze button. And now we're paying dearly for rolling over and ignoring the issue.

More than three decades later, the United States is no closer to addressing its long-term energy needs. And now, we're approaching a real crisis.

Two of those who would be our next leaders have advanced proposals to address the high cost of gasoline. Sen. John McCain wants the government to suspend the 18.4-cents-per-gallon gasoline tax for the summer driving season. Sen. Hillary Clinton upped the ante, suggesting the tax be suspended and the oil companies whacked with a windfall profit tax.

Now, we're not fond of taxes, but this is a case where you have to look at not just the expected or "hoped for" result, but also possible peripheral

results from cutting the gas tax.

While those proposals seem reasonable, they'll probably do little to ease the burden on American drivers and, more important, nothing to address the issue long-term.

Sure, we'd all like to pay 18 cents less per gallon when we fill up, but suspending the tax carries with it no guarantee that gas prices would stabilize.

The market dictates prices, not taxes. Eliminating the gas tax might just create more demand for gasoline, not less, and that would drive up the price even more.

Meanwhile, the federal highway fund would take a hit, making even less

See ENERGY — Page 7-A

STREET TALK

What is the most pressing item on your to-do list?



"My son is graduating, and I'm getting ready for his graduation."

MARIE TISDALE
CHELSEA



"To finish my taxes."

MATT RIGOTTI
CHELSEA

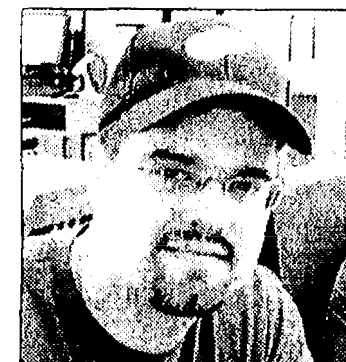

"To go to work."

MARK EDER
CHELSEA



"To hang out with my friend before she moves to Milwaukee in a month."

JAKE CHRISTENSEN
CHELSEA

Our Chelsea History

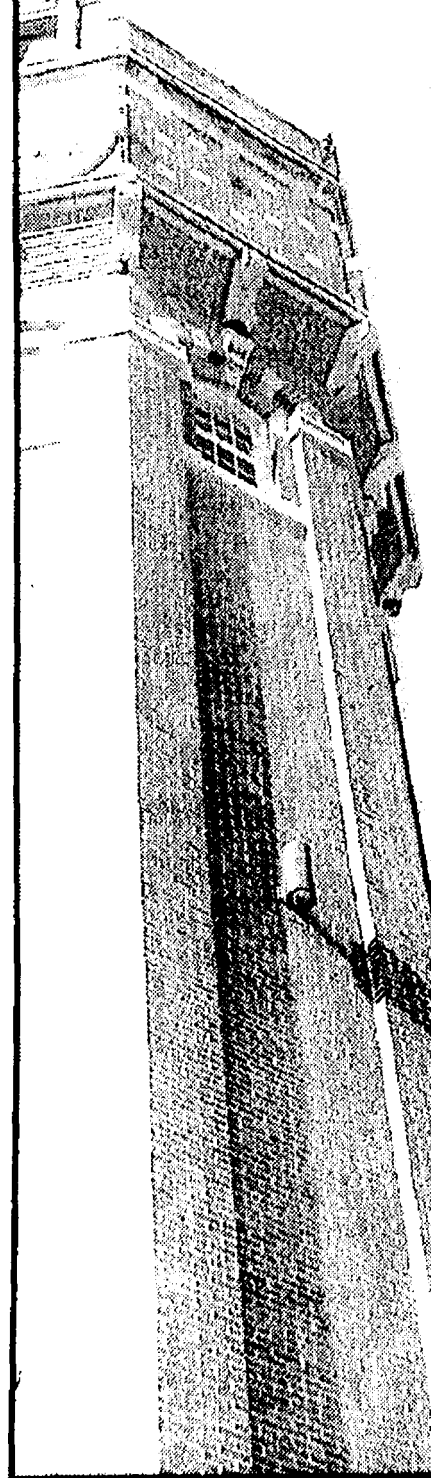

When were Chelsea's elevated wood plank sidewalks replaced with cement sidewalks?

- In 1920.
- When a lady fell through and broke her ankle in 1915.
- 1909 after the Holmes-Walker furniture store fire.
- Summer of 1911.

Answer D. Beginning in July 1911 new cement sidewalks were being laid in several downtown localities. By the end of that summer very few plank sidewalks remained in Chelsea. Another improvement was the installation of new iron hitching posts in front of the Gorman (store next to today's Chelsea House Victorian Inn) and the side of the McKune Block on East Middle Street.

Chelsea Historical Museum is located at 312 N. Main, phone 475-1071. Hours Mon.-Sat. 9 to 7, Sun. 10 to 5.

The Chelsea Standard

A Heritage Newspaper Established in 1871

JAMES K. WILLIAMS JR.

President, Heritage Newspapers
jwilliams@heritage.com

Annette Cortiana Clark

Director of Online Services
aclark@heritage.com

EDITORIAL STAFF

Terry Jacoby, Editor
tjacoby@heritage.com

Don Richter, Sports Editor
drichter@heritage.com

Edward Freundl, Staff Writer
efreundl@heritage.com

Sean Dalton, Staff Writer
sdalton@heritage.com

ADVERTISING STAFF

Teresa Riddle
Advertising Director
triddle@heritage.com

Colleen Cooper
Customer Service
ccooper@heritage.com



Michelle Micklewright
Advertising Consultant
mmicklewright@heritage.com



Beth Harris
Advertising Consultant
bharris@heritage.com

HOW TO REACH US

The Chelsea Standard

20750 Old US-12, Chelsea, MI 48118

Office: 734-475-1371

Fax: 734-475-1413

Home Delivery: 877-837-1118

Display Advertising: 734-429-7380

Classified Advertising: 877-888-3202

Classified Fax: 877-21-FAX-US (877-213-2987)

Subscription Rates:

Mail Delivery: \$64.00 Two Years, \$35.00 One Year, \$19.50 Six Months

Postmaster send address changes to:

The Chelsea Standard/Dexter Leader (USPS #01-720),
20750 Old US-12, Chelsea, MI 48118

Periodical postage paid at Chelsea, MI 48118

ISSN # 1524-3486

Office hours: Monday through Friday 8:30 a.m. to 5 p.m.
World Wide Web: www.Heritage.com

The Chelsea Standard is published every Thursday by
Heritage Newspapers

A Journal Register Company Newspaper
www.journalregister.com

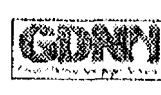

Chelsea lawyer attends meeting in Germany

Chelsea's Steven P. Oberholtzer, shareholder and managing partner of the Ann Arbor office of Brinks Hofer Gilson & Lione, attended the annual meeting of the International Trademark Association (INTA), held on May 17-21 in Berlin, Germany.

INTA is a not-for-profit membership association dedicated to the support and advancement of trademarks and related intellectual property as elements of fair and effective national and international commerce. The INTA annual meeting attracts 8,000 professionals from across the world and is considered the hallmark event of the intellectual property industry. The annual meeting includes networking, educational and professional development opportunities and committee meetings and exhibits.

Oberholtzer focuses his practice on patent and trademark counseling, corporate intellectual property policy development, technology licensing, joint development and joint venture relationship agreements. United States Patent and Trademark Office administrative proceedings, including interferences, re-examinations, re-issues, trademark oppositions, patent application preparation and prosecution, providing opinions regarding infringement risks, design-around projects and patentability and administration of corporate intellectual property portfolios.

Oberholtzer has extensive experience in the mechanical and electro-mechanical disciplines, with particular emphasis on automotive industry issues, and has additional significant experience in technology areas, including medical devices, lasers, fiber optics, optical devices and heavy industrial equipment. Oberholtzer is the author of a primer on intellectual property called, "The Basic Principles of Intellectual Property Law."

Oberholtzer is involved with many civic and professional activities, including the Washtenaw County Bar Association, where he serves as Chair of the Intellectual Property Law Section, the Technology Transfer Society, the Licensing Executives Society and the Original Equipment Suppliers Association.

Founded in 1917, Brinks Hofer Gilson & Lione is based in Chicago with four additional offices across the country serving the intellectual property needs of clients from around the world.

Nice Selection... From Common to Unusual

- Annuals
- Perennials
- Hostas
- Flower Pouches
- Hanging Baskets
- Planter Boxes
- Vegetable Plants

DEVULDER'S FARM
2435 Fishville Rd.
Grass Lake
517-522-4004
Open 7 Days
9 am - 6 pm

ENERGY

Continued from Page 6A

money available for road and bridge repairs. If you don't think that's important, talk to the people in Minneapolis, where the I-35 bridge collapsed into the Mississippi River last year.

While a windfall profits tax on oil companies seems to be in order, something tells us the big firms will find loopholes or more likely, they'll put enough congressman in their back pockets to kill any such proposal. However, we're for it if the proposal can get through Congress.

Meanwhile, the nation doesn't need an election year quick-fix. What it needs today is the same thing it needed 30 years ago: a comprehensive, long-term energy plan that stresses conservation over

consumption, and rewards companies that aggressively pursue alternative energy sources.

Not only would we take a giant step toward reducing the burden on the next generation of Americans, but a commitment to the pursuit of alternative energy sources would create American jobs where none now exist.

All of this will require two essential components to become reality: Money and political will.

A re-evaluation of spending priorities would accomplish the former. One example is to look at Iraq. Obviously, we need to spend whatever we have to in supporting our troops. But how much do we have to finance the rebuilding of that country and how much could the Iraqis contribute with their windfall oil profits? As far as political will, that's a tougher nut.

Washtenaw County's Habitat for Humanity is now partnering with Mainstreet Ventures and local artist and attorney Suellen J. Parker to raise money for and awareness about the issue of affordable housing June 23 through 30.

Mainstreet Ventures is offering an opportunity for people to dine at any one of its five restaurants in Ann Arbor and purchase a dessert delivered on a Suellen J. Parker custom plate that customers will get to take home. Proceeds will benefit a local family in need who is partnering with Habitat for Humanity on purchasing their first home.

The opportunity to purchase a dessert offered by the various restaurants and receive a work of art is \$40. Participating restaurants include Grazi, Palio, The Chop House, The Real Seafood Co. and Carson's

Washtenaw County

American Bistro. Each restaurant will feature a different designed plate by Parker.

Parker's work is also featured at the Art Institute of Chicago, in addition to other art fairs.

The goal is to sell 500 plates during that week and raise enough funds to rehab a home the area this year.

"Suellen's work is well known and her work is beautiful," Sarah Stanton, executive director for Habitat for Humanity, said in a news release. "She believes in the work Habitat does and

approached us about a joint venture fundraiser.

"We were thrilled and right away thought of Mainstreet Ventures. When we met with the leadership at Mainstreet Ventures and described the possible project, they were immediately on board offering all of their restaurants as participants in raising money to help a family in need in our community."

Habitat is planning to build and rehab eight homes this year and has two spring builds scheduled to kick off May 31.

HELP

Continued from Page 6A

logical and sexual violence so they can begin their lives, often with children, anew. First Step has been stepping up for women for 30 years and needs the community to step up for women and help them raise the \$5.5 million needed to make this dream a reality.

Last year, First Step provided around-the-clock crisis intervention, shelter, supportive counseling and legal support to nearly 10,000 survivors of domestic and sexual violence. That equates to more than 10,473 shelter nights for 322 women and 417 children.

The work of First Step is based on the belief that domestic and sexual violence are damaging to those individuals directly involved and to society as a whole. Domestic violence is not just about "men being men." It is criminal conduct that cannot be tolerated. The victims need our help to recover.

If you are a victim of domestic violence, First Step is there to help you. If you know someone being abused, provide them with the encouragement, support and guidance to seek help. And if you are in a position to financially help First Step help women in need, please do — someone's mom or daughter thanks you.

To send donations or offer assistance, please contact First Step at: First Step Administrative Office, 44567 Pinetree Drive, Plymouth, MI, 48170. Or you can call 1-734-416-1111, or the 24-hour help line at 1-888-

453-5900. First Step's Web site is at www.firststep-mi.org. Contact Tom Watkins.

former state superintendent of schools and state mental health director, at tdwatks@aol.com.

HOSMER-MUEHLIG FUNERAL CHAPEL, INC.

Eryc S. Wollitz, Manager

Pre-Arrangements • Cremation Services
Cemetery Markers

3410 Broad St., Dexter

(734) 426-4661

Now Every Friday!

Baked & Fried Fish & Baked Chicken!

Every Friday Night

5:00pm - 9pm

only \$9.75

Other Dinner Items Available.

reddemmanfarms.com

Reddeman Farms Restaurant
555 S. Dancer Rd. • CHELSEA
475-4655 or 475-3020

Schultz AND APPLIANCES BOTTLE GAS

Don't forget to get your propane tanks filled here!

Residential • Commercial • Agricultural
PROMPT SERVICE

We own and operate our own bulk plant.

Family-owned and serving the area since 1939.

Call 734-439-1503 1-800-882-5546

(US-23 to Milan) 1115 Dexter St.

Mon.-Fri. 8:30 - 5:30, Sat. 8:30 - Noon

Spring Tune Up Time!

SCHWALBACH'S AUTO CARE

All Makes & Models • Total Automotive Repair

8080 GRAND ST., DEXTER • Hours: Mon. - Fri. 8am-6pm

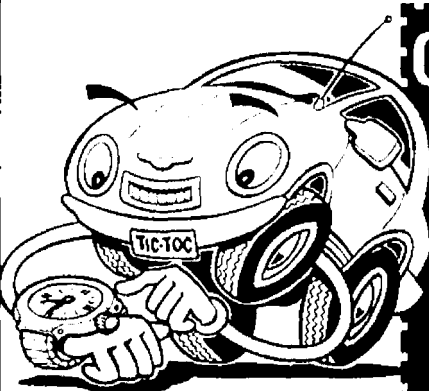

OIL CHANGE!

\$18.95

most vehicles
Lube & Filter
up to 5 qts. oil

VISA

(734) 426-6172

Master

sudoku

© Puzzles by Pappocom

Tips & Computer Program available at

www.sudoku.com

8	4	3			
3		9		8	
1	5			2	6
2	7	3			
		8	6		
			1	9	3
4	7			8	9
	8		2		3
		9		4	1

EASY

79

Fill in the grid so that every row, every column, and every 3x3 box contains the digits 1 through 9.

		6	7		
9	2		5		
		5		4	8
	5	1	2		
8					5
			6	4	9
6	3		4		2
		6			4
		7	3		3

MEDIUM

79

Solutions published in this newspaper, or check "JRC Publications" on the Solutions page of www.sudoku.com



EASTERN WASHTENAW
MULTICULTURAL
ACADEMY

5550 Platt Road
Ann Arbor, MI 48108

Phone:
734-677-0732

Fax:
734-677-0740

Building diversity & great minds

A Tuition-Free Charter Public School

OPEN HOUSE Now Enrolling – Limited Space

GRADES: Pre-K through High School (Distance Learning Program)

WHEN: Saturday May 31st 3:00 – 5:00 pm
Wednesday June 11th 6:00 – 8:00 pm
Saturday June 14th 3:00 – 5:00 pm

GIVE YOUR CHILD THE INTERNATIONAL ADVANTAGE

Come experience EWMA and explore our innovative programs, integrated technology, daily foreign language program and an enhanced curriculum which offers students a unique experience.

Our focus is creating a passion for learning in a friendly, academically challenging environment. We foster an education with an emphasis on the whole child.

From pre-school and kindergarten through high school, our international advantage provides your child with the academic, social and cultural opportunities to meet the global challenges of the 21st century.

If you cannot attend any of the meetings listed above, please call (734) 677-0732 or email admin@ewmacademy.org for an informative tour.

MAY

2008

Government roundup

Walberg supports bill to simplify gasoline supply

U.S. Congressman Tim Walberg, R-District 7, announced last week that he is co-sponsoring the Boutique Fuel Reduction Act (H.R. 2493), which will simplify the nation's gasoline supply and limit the number of costly, regional "boutique fuels."



Walberg

Summer blends are currently being instituted nationwide and are causing rising seasonal prices on top of the already high prices for crude oil. Limiting the number of boutique fuels will reduce price spikes.

The current gasoline supply stock used by U.S. motorists includes "boutique," or specially formulated fuels, which are required by law in different regions and different seasons. When supplies are limited, prices tend to rise quickly, substantially and sometimes with little prior notice. Walberg says H.R. 2493 would reduce the number of "boutique fuels" which would benefit consumers by preventing specialty blends from driving up gasoline prices and allow different regions to access a national fuel supply.

"We need to do all we can to bring down the price at the pump, and this bill is a component which will bring gasoline to the market quicker, at a lower cost and with less confusion," Walberg said. "Along with limiting fuel blends, Congress needs to allow more environmentally sound exploration of oil and natural gas in Alaska, the Outer Continental Shelf and the Gulf of Mexico and streamline the process to build new refineries."

Walberg strongly supports the No More Excuses Energy Act, H.R. 3089, a bill crucial to lowering electric bills and the price at the pump. It would encourage the construction of new refineries, boost alternative energy development by extending the Wind Production Tax Credit for 10 years, increase American oil production by allowing environmentally sound drilling in Alaska, the Outer Continental Shelf and the Gulf of Mexico and help increase our supply of electricity by encouraging the construction of new nuclear power plants.

Congressman Walberg also co-sponsored legislation to provide incentives for solar, wind, cellulosic ethanol, biodiesel and energy conservation. He also supports an increase in domestic energy production through carbon-free nuclear power and clean-coal technology and has co-sponsored legislation that would encourage conservation with incentives for green buildings and legislation that would spark a revolution in clean hydrogen technology.

Brater fights phosphorus

Sen. Liz Brater's (D-Ann Arbor) bill to protect Michigan water by reducing phosphorus in dishwashing detergents was passed by the House Committee on Great Lakes and Environment last week. Senate Bill 152 now moves to the full House of Representatives for a vote, where bipartisan approval is expected.



Brater

The Senate voted unanimously to pass the bill in April 2007. "Limiting the use of phosphorus in dishwashing detergent is an easy and effective way to prevent phosphorus pollution in Michigan's waterways," Brater said. "When we began to control phosphorus levels in laundry detergents, we saw phosphorus pollution reduced more than 70 percent in many of our southern Michigan rivers. It's time to apply those same controls to dishwashing detergents if we want to protect our water resources."

Brater's legislation would require dishwashing liquids sold in Michigan to contain no more than 0.5 percent of phosphorus by weight, which is the same limitation placed on laundry detergents in 1977. Most dishwashing detergents contain 6 to 8 percent phosphorus. In accordance with the bill, detergent manufacturers would have to reduce the phosphorus content of their products by July 1, 2010.

Phosphorus acts as a fertilizer when it reaches lakes, rivers, and streams. It can cause algae blooms, reduce oxygen to plants, and animals, and ultimately accelerate the death of fish and other organisms that live in the water. Phosphorus is estimated to be responsible for up to 10 percent of algae in Michigan waters, and nearly destroyed Lake Erie in the 1960's and 1970's.

Stabenow succeeds

U.S. Senator Debbie Stabenow, D-Michigan, announced last week the Senate passage of the Supplemental Appropriations bill, which includes a provision based on language authored by Stabenow. The provision extends federal unemployment insurance by 13 weeks in all states, and an additional 13 weeks in states

such as Michigan that are experiencing high unemployment.

The full bill will go back to the House of Representatives for consideration.

"Michigan has the highest unemployment rate in the country," Stabenow said. "Middle-class families in Michigan and across the country are struggling to put food on the table when there's an unexpected job loss. The extension of unemployment insurance not only provides support when they need it most, it is one of the fastest, most effective ways to stimulate our economy."

Economists throughout our country estimate that for every \$1 spent on unemployment benefits, the economy is stimulated by \$1.64 – or every dollar invested yields a 64 percent return for the economy. Thus, extending unemployment insurance to struggling, middle-class families will lead to a quick consumption of basic needs such as housing, food, gas, and health care.

Dillon recall update

The Michigan Department of State made available to House Speaker Andy Dillon, D-Redford Township, the results of its preliminary findings of the recall petition filed against him.

The petitioners filed 15,739 signatures with the Bureau of Elections on May 1. While 8,724 signatures are needed to put the recall question on the Aug. 5 primary ballot, only 8,224 were found to be valid and those of registered voters under the Bureau of Elections' review.

"Verifying the registra-

Memorial flags



Chelsea residents Tom and Opal McNamara place a flag near a memorial tree during the McNamara family's 60th Memorial Day picnic.

FISH DAYS

Stock Your Pond or Lake - Order Now!

FISH AVAILABLE: Yellow Perch, Hybrid Bluegills, Channel Catfish, Largemouth Bass, Feed Minnows, Japanese Koi

Delivery Date: Wednesday, June 4

Taking Orders Until: Monday, June 2 (noon)

Location: Chelsea Farmer Supply

Time: 1:00 p.m. - 2:00 p.m.

Call Your Order In: 734-475-1777

Advanced orders recommended, but walk-ins welcome day of sale. Fish supplied by Stoney Creek Fisheries and Equipment - Grant, MI



Does your propane supplier have you in a bind?

Call Tecumseh LP Gas and ask about our tank set specials. Call now to lock in pricing!

At Tecumseh LP Gas, relationships matter. That's why we are committed to providing our customers with safe and dependable propane service throughout the year. Experience the difference a relationship makes. Call today.

(517) 423-2359
319 Adrian Street
Tecumseh, MI 49286

Tecumseh LP
Relationships Matter.

*Pricing discounts apply to minimum purchase of 200 gallons of propane. Limited time offer.

Another Beautiful Smile

Created by

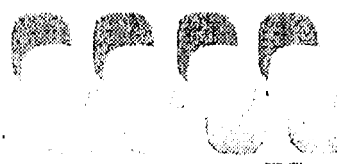

DEXTER ORTHODONTICS

- Plays the piano and flute
- Enjoys the subject math
- Loves hanging out with her friends

Owner of a Beautiful Smile!

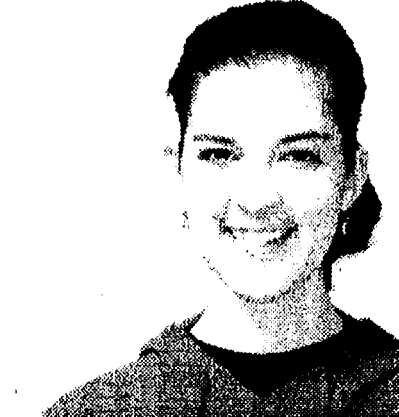

Mary Beth Moenssen, D.D.S., M.S.

Call to schedule a complimentary Orthodontic Evaluation with our University of Michigan Trained Doctor



BEFORE

AFTER

NOTICE:

This is to notify all Michigan health care providers that Blue Care Network of Michigan accepts applications for affiliation at all times from qualified providers. Applications are reviewed on the basis of access needs and provider qualifications. Providers wishing to apply for affiliation may obtain application materials and instructions by calling Provider Registration at 1-800-822-2761.



"United is **BEST** for my **BUSINESS** because we both believe in **SERVICE**."

Debbie Crispin, Owner - Bill Crispin Chevrolet

Washtenaw's leading lady, Debbie Crispin, was pleased to find that United Bank & Trust shares her philosophy. Treat every customer as you'd want to be treated. As a business owner, herself, she knows it takes time and commitment to keep clients happy, so she appreciates the attention and service that she gets from United. You'll probably appreciate it, too. Give us a call!

ANN ARBOR • 2723 SOUTH STATE ST. • 734.214.3700
ANN ARBOR • 355 SOUTH ZEEB RD. • 734.994.4598
DEXTER • 7200 DEXTER ANN ARBOR RD. • 734.426.4800
SALINE • 200 NORTH MAPLE RD. • 734.429.3824
MANCHESTER • 111 EAST MAIN ST. • 734.428.8370

17 locations throughout Lenawee and Washtenaw Counties and in Dundee

www.ubat.com



United Behind You.™



Scott Fosdick, Vice President and Community Banking Officer
Debbie Crispin, Owner - Bill Crispin Chevrolet
Pamela Jones-Sexton, Executive Vice President, Business Banking

Member FDIC

STREET TALK: SPECIAL MEMORIAL DAY EDITION by Ed Freundl

We asked people participating in the Memorial Day Parade, "What makes Memorial Day special for you?"

The Schneider family

Samantha Schneider, center, Mackenzie, left, and Natalie Samantha Schneider and daughters Mackenzie and Natalie chose a spot on Park Street to view the parade. "Because it's Memorial Day — to remember the people in the war," said Natalie. "We have three friends over in Iraq right now," said Samantha. "I've had uncles and fathers-in-law in the service, and had a cousin who died in the Iraq War. "It's to recognize what everyone has done for us," she added. "We can never take for granted what we have been given."



The Crouse family

Dan Crouse came to the cemetery with his wife, Cheryl, and their daughter, Cassidy. "We're here to celebrate Memorial Day and soldiers and veterans," Dan said. "After this we're planning a barbecue and cookout with the family." Cheryl Crouse added that they have two sons in the high school band. "We're honoring veterans and the people who serve our country so well," she said. "It's for honoring the people who have worked to help our country," Cassidy added.

The Moise family

Karen Moise, whose daughter and son marched with the Girl Scouts and Boy Scouts in the parade, said she was honoring her mother. "My mom's a veteran; she was a Marine in World War II — a staff sergeant," she said. "We're here out of respect for her, and I'm hoping to teach my children respect for our country and how lucky we are. "We're also having friends over for a cookout later."

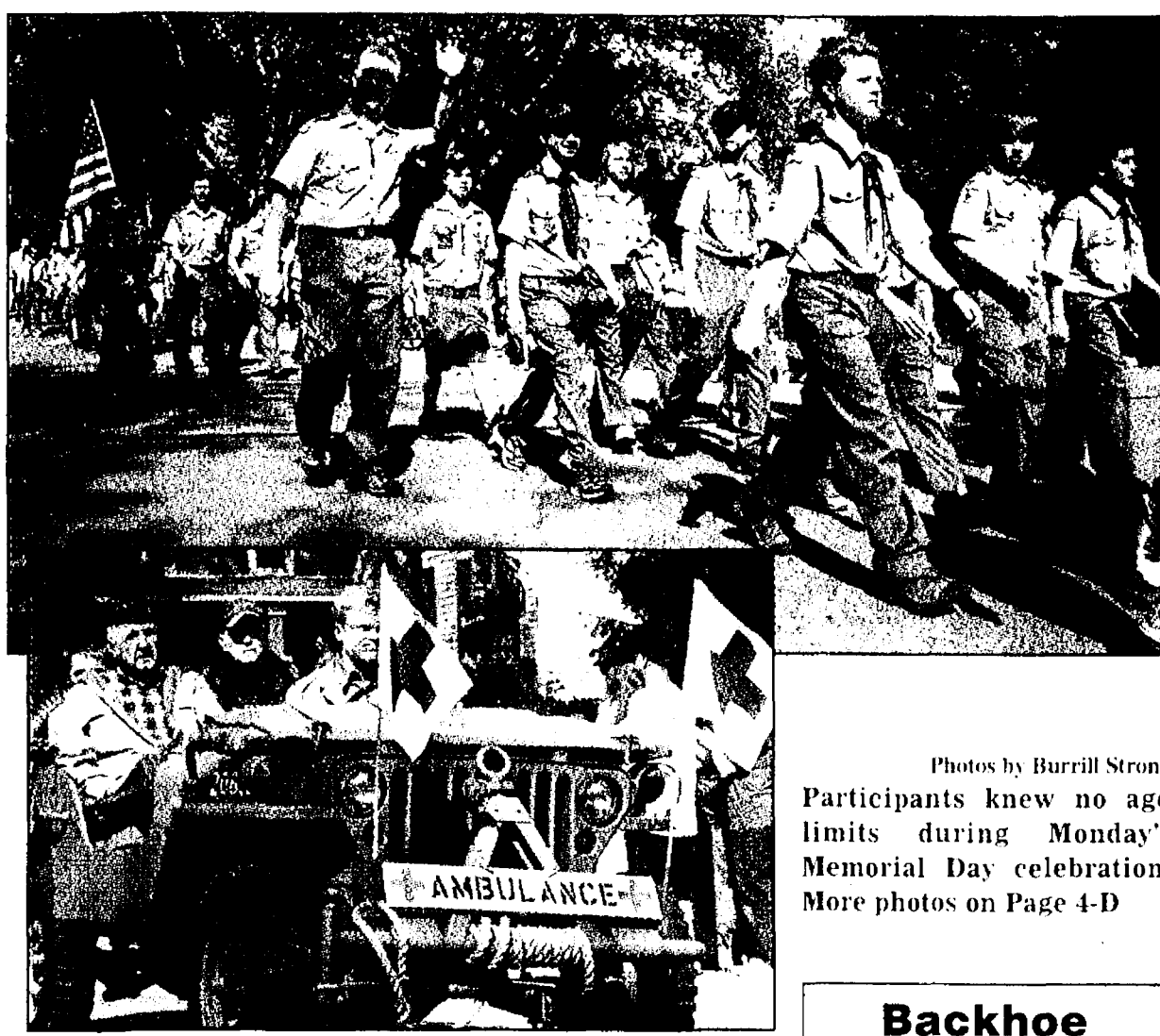

Photos by Burrill Strong
Participants knew no age limits during Monday's Memorial Day celebration. More photos on Page 4-D

MEMORIAL

Continued from Page 4-A

is a day of remembrance," Jeruzal said. "There are 24 military cemeteries worldwide with 124,000 soldiers who did not come home. We pause from our busy lives to remember them. "These heroes' sacrifice is just as important now as it has ever been," he continued. "We owe it to ourselves and to those to come, to continue to fight for our way of life," Jeruzal implored the crowd. "Take this moment to thank those veterans who are here today and those who are here in spirit. Their actions provided the freedoms that we so often take for granted."

"All any of us can do is offer the generations who come after us the same chance for freedom," he concluded. In another picturesque and emotional moment, the breeze that had been quiet throughout most of the ceremony picked up again, unfurling all the flags to their fullest, while "Taps" and "The Star-Spangled Banner" played.

Backhoe & Bobcat Rental and Excavating Services
Wylie's Rental & Excavating, Inc.
Dexter
734-426-5092
Daily and Weekly Rates Available
We Deliver

Bill's Insta Tree Tree Moving Service
Spring Rates Available
• Trees for sale • Large Shade & Evergreen
• Tree Transportation • On-Site Moves of Lg. Trees
• Free Estimates • Licensed & Insured
Serving Washtenaw County for 8 years
Located 5 miles north of Dexter
Call 734-426-2476



The Phillip family

Kevin Phillips, rear, Patty Phillips, center, and Pamela Parkinson, surrounded by their children. Kevin Phillips served with the U.S. Army's 101st Airborne Division from 1985 to 1992, and attended the service with his wife Patty and their children, and friend Pamela Parkinson and her children. "Even before I was in the military this was a heartfelt day for me," said Phillips, who was visibly affected by the ceremony. "I've seen how it can rip the heart out of my father and uncles in World War II and Vietnam, and it reminded me of the buddies I made when I was in — I was wondering where they were now," he said. "I also wanted to teach my kids something. This is a moment to remember how lucky we are and to honor the veterans." Patty Phillips' father was a medic in World War II, and when he stayed behind to tend the wounded after a battle he ended up in a German POW camp for three years. "I was thinking of the huge sacrifices that are made that so many of us don't realize every day," she said. "I wish we could hear more about the wonderful things they're doing (in Iraq and Afghanistan)." Parkinson said several members of her family were in the military. "I had an uncle who served in Vietnam and both grandfathers were in World War II," she said. "We're just here to try to teach our kids the importance of honoring those who serve."

Total Smiles DENTAL GROUP

OF CHELSEA
www.totalsmilesdental.com

Total Dentistry... Family. Cosmetic. General

Dr. Kelly Ann Scherr

Dr. Steven Rodriguez

DELTA DENTAL MetLife Aetna UNITED CONCORDIA GUARDIAN

901 TAYLOR ST., STE. A • CHELSEA • 734-475-7303

24-MONTH CD

3.25% APY

\$1000 MINIMUM & CIRCLE GOLD CHECKING

HIGH YIELD SAVINGS

2.75% APY

BALANCES OF \$10,000 OR HIGHER

Find your **fit** CD and High Yield Savings

Charter One
Not your typical bank.

With rates like these, maybe you should choose both.
Call 1-877-TOP RATE, stop by a branch or find your fit at charterone.com

Member FDIC. All accounts subject to individual approval. See a banker for details. Offers valid in MI only. CD Annual Percentage Yield (APY) is accurate as of this publication date. 3.25% APY applies to the 24-month term. Funding and other restrictions may apply. This offer is subject to change without notice. Circle Gold Checking account with \$100 minimum opening deposit is required. Other rates and terms available. Minimum opening term deposit \$1,000. Penalty for early withdrawal. HYS Account cannot be accessed using ATM or Debit Card. \$25.00 per month service fee. Deposit required. \$10.00 per month. Minimum deposit per customer. Minimum transaction amount of \$10,000 for withdrawals. Nonqualifying transaction fee of \$25 each for any withdrawal under \$10,000 in a statement period. High Yield Savings account APY based on weighted balances. APY may vary. \$10,000 minimum opening deposit. APY for balances of \$10,000 to \$49,999. 1.00% APY for balances up to \$9,999. Fees may reduce earnings. APYs accurate as of this publication date and may change before or after account opening. © 2008 Charter One Bank, N.A.

M
A
Y

2
0
0
8

Chelsea Pharmacy

YOUR
HOME TOWN
PHARMACY

Introduces **HomeTown Values**

Get a 90 day prescription for **\$12.99!**
(see pharmacist for details)

• • • We would like to say • • • • •

Thank You!

• To the community and other businesses •
• for their support during the recent fire. •

• We also send our condolences & wishes to the other •
• businesses not yet reopened – best of luck! •

In *Celebration* of our good fortunes, we are having

a **HOT SALE** at ALL of our HomeTown locations!

25% Off ALL Gift Merchandise

**Excludes Prescriptions, OTC's, Vitamins, Beer/Pop/Wine

ENTRY FORM

PLUS.... Just in time for Father's Day!

ENTER TO WIN a GAS GRILL & Accessories

Valued at **OVER \$500**

Name : _____

Address: _____

Phone: _____

Email: _____

4 Ways To Enter At Any Of Our Locations:

✓ **Get 3 Entries**

for a Prescription Transferred to our pharmacy

✓ **Get 1 Entry**

for every \$10 spent in Non-Prescription
Merchandise (no exclusions)

✓ **Get 1 Entry**

for every Prescription Filled

✓ **Get 1 Entry**

by bringing in this entry form
to ANY of our HomeTown locations

Chelsea Pharmacy
1050 S Main Street
Chelsea, MI 48118
734.475.1188

Manchester Pharmacy
128 E Main Street
Manchester, MI 48158
734.428.8393

Grass Lake Pharmacy
119 E Michigan Ave
Grass Lake, MI 48240
517.522.4100

Milan Pharmacy
1015 Dexter Road
Milan, MI 48160
734.439.8877

Stockbridge Pharmacy
110 S Clinton Street
Stockbridge, MI 49285
517.851.7575

Rose City Pharmacy
300 W Washington
Jackson, MI 49201
517.784.3430

Sale will run from May 22 – June 13, 2008. Final drawing will be held on June 13 at 2:00pm at the Chelsea Pharmacy. You need not be present to win!

We appreciate your support of our HomeTown Pharmacy and we look forward to seeing you during the celebration.

www.HomeTownPharmacy.com

Guest Column: By Martha Forner

Relay for Life is worth every step

By Martha Forner

It's 2 a.m. and the rain is starting to ease off.

My feet hurt as I continue to do endless circles around a blue track. I'm part of the Relay for Life at the Chelsea High School track and as tired as I am, I am glad to be a part of this fund-raiser for cancer research.

Everyone here has a story to tell, friends and family that are ill...miracles in the making...but at 2 in the morning I am only thinking of my feet. I am starting my second hour in a row, but I have already participated in the Cowboy hour so averaging three miles per hour I have walked six miles and I have three more to go until my relieve arrives.

As I come to the straight away I gratefully step off the track and walk along side of it on the turf and my feet sigh in relief at the



Hundreds of luminary bags line the edge of the track at Chelsea High School during last weekend's Relay for Life.

feel of the soft squishiness underneath.

My friends, the Hergenreders, have been telling me how wonderful the new stadium is, but this is the first time that I have seen it. It is a marvel! The seats all have a wonderful view, but I am blown away by the feel of the field itself. As I come to the curve in the track I step back onto the track itself and I marvel at the texture

of it. It is not slippery at all even with the rain we have had for the past hour.

My step has noticeably slowed and my secondary sponsor, who is walking with me, has considerably slowed along with me. Tom of Traveling Trees happens to be my husband and he agreed to join with me as our primary sponsor's team Farm Bureau's The Royal Blue Racers. Our Team Captain is Rick Eder and

we walk in honor of our sister-in-law Ruth Horning (Rick's mother-in-law) and other friends and family. We have family from as far as southern Indiana taking turns here and I wonder how many others participating at this event are from out of state.

Just when I think that I must stop to take a rest, I hear a young man's voice break out in song along with the sound of a guitar.

Live Music! I don't know who he is but his wonderful voice and guitar playing help me make another three miles. The 23 people left on the track were too tired to give him the applause that he deserved but I would like to let him know that he is appreciated. The beat was just right to help tired feet go another

round and his voice carried us all the way to 3 a.m.!

It's 3 a.m. and my relief is here, time for the egg lap. You carry a hard boiled egg around the track on a spoon without touching it or dropping it and you get extra points. I am unclear what the points are for but I am determined to win some for my team. I can do one more lap! I walk slow. I am focused on my egg. I am dead last! But I win points along with my other team members who took first and middle place.

Finally I sit down in the bleachers and I doze...dreaming of hard boiled omelets, strumming guitars, and Ruth.

God Rest Her Soul. Martha Forner was a member of the Royal Blue Racers, Best Rookie Team, at last weekend's Relay for Life in Chelsea.

Cancer Declassified

Writing your own obituary isn't easy

By Alison Marable
Special Writer

As a college student, one of our assignments was to write our own obituary. As simple as that sounds, it's a difficult task.

First, I had to accept that one day, I will die. Second, it forced me to examine the lump sum of my life and decide if I liked what was on the paper.

As the author of my own obit, I had to determine what was vital to include and what to specifically exclude in a public document that not only announces to neighbors, classmates and distant relatives that we have passed on, but is meant to honor the life one lived.

After battling cancer, I developed the habit of reading obituaries. I became curious about how each of these people died, their age at death, what survivors are missing their company, and what made each of them unique.

Some obituaries are brief and others are works of art that are lovingly written to try and convey to the reader the soul of the departed. A few are written so vividly and with so much detail or humor that I wish I had known the person. The well-written obits reveal the intensity of the relationship that is now severed.

My father, Theodore Betts, died in 2005. I found my father's obituary to be disappointing. His obit, not written by me, included only his formal education and a list of survivors. His children were listed without their spouses and without last names. Grandchildren were just a list of first names and not connected with their parents.

Without our spouses or last names, the obit will prove useless to future generations researching ancestors or local history. It also made it difficult for community members to identify any connection between the deceased and the survivors.

What is the message in such an obit? Anyone reading the obituary would have no way to recognize that it was my father and my children's grandfather. There were so many details left out of it that it felt quickly written, generic and didn't properly convey his essence. I can easily recall

all of things that I would have included.

My son, whose middle name is my father's name (at the request of his mother), didn't have his full name listed. My grandmother died the month before my son was born, but I take comfort in the fact that I honored her request.

My father, devoted to his parents, visited them every weekend from as far back as I can remember until their deaths. I joined my dad on the visits and it was often just the two of us making the long trek to Chelsea when I was a child and later as an adult when I moved to Chelsea.

Each visit with my dad and grandmother included a drive in the woods, down unknown dirt roads, or through old neighborhoods as I listened to the two of them recall the past or marvel at the beauty of nature.

The obituary also left out

the trips dad and I took to a remote cabin in Canada where we stayed with relatives. After we picked blueberries from a hillside Aunt Irene would bake them into a pie in a cabin that lacked electricity and plumbing.

My father and I played ping pong to the Beatles and rode our bikes dangerously fast down parking structures. He taught me to play cribbage, a game that my son and I play constantly. Then there were the letters he used to send me in college, signed by actors' names about whom we shared inside jokes.

The fact that he was one of the few men to be diagnosed with breast cancer and then to survive the disease is not mentioned in his obituary. It's significant that he lived through the disease, a disease that we would one day have in common.

One of the reasons that I

enjoy this column and the articles that I write about individuals who are diagnosed with a variety of diseases is that I want to write about things that have meaning. It's important to me that I highlight the struggles and accomplishments of individuals, connect people to each other, and show that they matter.

I encourage each of you to consider reading or writing obituaries as a celebration.

See CANCER — Page 15-A

ALISON MARABLE

ALISON MARABLE



CHELSEA CHIROPRACTIC CENTER

James G. Duncan II, D.C.

Over 360 hours of postgraduate study in Chiropractic Pediatrics

HOURS: M, W, TH, F - 9:30am-6:30pm

TUES - 8am - 12pm

(734) 475-2932

Email: drjimduncan@hotmail.com

901 Taylor Street, Suite C, Chelsea

GRAND OPENING

Open House
11 a.m.-2 p.m.
Saturday, June 7

Your road to a secure financial future.
CommunityDriven
Credit Union

- Food & Refreshments
- Fire Truck Tours
- Popcorn & Snow Cones
- W-4 Country Live Broadcast
- Bounce House for Kids
- Giveaways & Prize Drawings
- Magic Joe the Magician
- Fun for the Entire Family

PLUS: We'll make the initial \$5 deposit into all new accounts opened during the Open House!

YPSILANTI

5397 W. Michigan Avenue

(734) 434-4130

GRAND OPENING SPECIALS

- 6-MONTH CERTIFICATE OF DEPOSIT (CD)
- 6.00% APY
- BUY ONE, FLY TWO!

Receive a FREE Companion Airline Ticket with any CDCU loan over \$10,000.

All loans are subject to a credit check and approval. Purchase of new ticket required to receive companion airline ticket. Tickets must be purchased within one year of voucher date. Some qualifications and restrictions may apply. The \$5 initial deposit is only offered on Saturday, June 7, 2008. Limited time offer may be withdrawn at any time. This offer cannot be combined with any other offer. Must open a savings and checking account with a positive balance. Minimum opening term deposit is \$100. May not be term deposit. Subject to penalty for early withdrawal. APY is accurate as of the publication date and may change without notice after account opening. No cash advance obligation is necessary to enter or win. Restrictions apply. Ask for details.

www.cudrive.org

NCUA



Now serving all in Washtenaw County — JOIN TODAY!

FERRIS IS® 500Z

- 24-hp or 26-hp Briggs & Stratton Extended Life Series™ engine
- Available in 44" or 52" cutting widths
- Patented suspension system provides comfort, speed and maximum productivity

8 mph
35 ACRES/HOUR

FERRIS Experience the difference suspension makes!
DEMO A FERRIS TODAY!

Go The Extra Yard™

3.9% for 36 Months
See dealer for details.

Double Equipment Incorporated

4365 S. Parker Rd., Ann Arbor
994-1313

www.FerrisIndustries.com



"Feel better about Yourself this Summer"

Become a member at
**Chelsea Community Hospital
Health & Wellness Center** before
June 30, 2008, and you'll receive

50% off the enrollment fee

Plus, you'll receive one entry
to WIN an: **Apple iPod®**

As a member you have access to:

- Extensive Center hours 7 days a week
- Over 60 free weekly group exercise classes including Yoga and Pilates
- 2 pools, cardiovascular, strength training and free-weight equipment
- Locker rooms with towel service, steam, sauna and whirlpool
- Training and encouragement from degreed staff to help ensure you are always exercising wisely and effectively

Therapeutic Massage, Personal Training, Foundations Weight Management program and Nutrition Counseling also available to the public.

**BRING IN THIS AD
FOR A FREE
ONE DAY
GUEST VISIT**

For more information, please call
(734) 475-4100 or stop by for a tour!
www.chelseawellness.org



Local dancers shine



Daichiel Thistle Highland Dance participated in a competition in Romulus on April 26. Pictured left to right back row: Jessica Craig, Jennifer Craig, Amanda Craig, Olivia Shay, Mare Almhiemid, Heather Allen (teacher), front row: Ayla Raye-Leonard, Madalyn Allen, Melina Almhiemid, Hanna Almhiemid, Nora Dobos, Clara Dobos and Abbie Dobos in front.

CANCER

Continued from Page 11-A

not as a morbid activity or quick business. My father's obituary was a missed opportunity to tell his story.

My children will someday have the opportunity to write mine and it ignites my curiosity to wonder what will be written. Hopefully I will have given them an arsenal full of memories and interactions from which to choose, like my father did for me.

Alison Marable is a freelance writer. She can be reached at alimabelle@yahoo.com.

Upcoming topics

• "The six-month check-up": Recently I attended the six-month checkup appointment with my cancer surgeon. It was not a full six months as I was having some complications, but the appointment was a quickie and I was given the green light to enjoy life until my next six-month checkup. When I walked out, nothing happened. No parade, no rainbow, no group of friends waiting at home for us.

Coming June 12

• "False health advice spread through e-mail": An acquaintance of mine recently forwarded an e-mail regarding the causes of cancer and urgent changes that people should make immediately to avoid getting cancer. That's

something we'd all like to know, right? The sender is a kind, efficient person, so I know that her intentions were good. Unfortunately, this e-mail was one of the chain e-mails that spreads false information.

Risner Concrete

Basements • Garages
Driveways • Sidewalks
Pole Barns

LICENSED & INSURED

517-376-0284

Tom Risner - Owner



Sudoku solutions

Tips & Computer Program available at
www.sudoku.com



7	2	8	4	6	5	3	9	1
6	3	4	1	9	2	7	8	5
1	9	5	7	3	8	4	2	6
2	1	7	3	4	9	5	6	8
9	4	3	8	5	6	2	1	7
8	5	6	2	7	1	9	4	3
4	7	2	6	1	3	8	5	9
5	8	1	9	2	7	6	3	4
3	6	9	5	8	4	1	7	2

EASY #79

3	8	4	9	6	7	5	1	2
9	2	6	8	1	5	3	7	4
7	1	5	3	2	4	9	8	6
4	5	1	2	7	9	6	3	8
8	6	9	1	4	3	7	2	5
2	7	3	5	8	6	4	9	1
6	3	8	4	9	1	2	5	7
1	9	7	6	5	2	8	4	3
5	4	2	7	3	8	1	6	9

MEDIUM #79

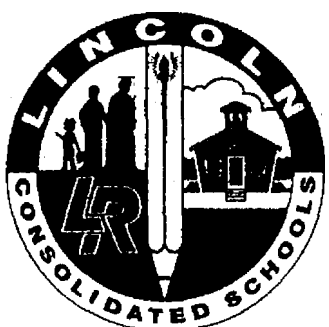

2008/2009 School of Choice

Grade & school breakdown available online
at www.lincoln.k12.mi.us

ATTENTION:

Ann Arbor, Chelsea, Dexter, Manchester, Milan, Saline, Whitmore Lake, Willow Run, and Ypsilanti students are eligible to apply for enrollment. Also eligible are students from Monroe, Lenawee, Ingham, Jackson, Livingston, Oakland, and Wayne Counties. Applications accepted June 16 - 30, 2008.

Program Highlights:

- Multi-Age Elementary School
- Freshman Academy
- Early College AllianceSM
- Tutoring Opportunities
- Parent Advisory Teams /PTO
- Project Lead the Way® Engineering Program
- Elementary Foreign Language Enrichment
- Individualized Educational Development Plans
- Innovative K-12 Math Curriculum and Programs
- Award Winning Music, Choral, Drama, and Visual Arts Programs
- District-wide Technology Education Program
- Lincoln Educational Achievement Foundation (LEAF)
- Nationally Recognized High School Technology Education Program
- Advanced Placement (AP) Courses: American History, Biology, Calculus A/B, English, Government, and Physics.



All of the Lincoln Consolidated Schools are accredited by the North Central Association.

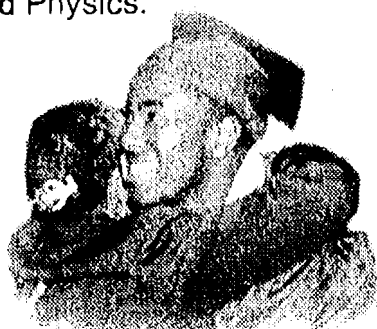

If you are interested in learning more about Lincoln School of Choice, contact the Superintendent's office at 734-484-7001.

Think **LINCOLN**

8970 Whillaker Road, Ypsilanti, MI 48197
(734) 484-7000 • www.lincoln.k12.mi.us

VOLVO

at SESI

2008 C30 V2 A

STK# 08V037



MSRP \$30,095

Buy For
\$25,999*

2008 S40 2.4i

STK# 08V053



MSRP \$29,130

Buy For
\$26,065*

2008 S60 2.5T

STK# 08V059

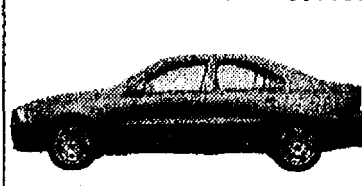

MSRP \$31,630

Buy For
\$27,562*

2008 S80 3.2

STK# 08V202

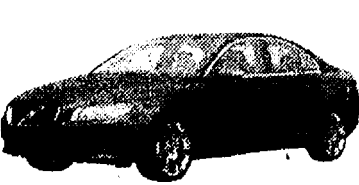

MSRP \$41,390

Lease For
\$389*

\$1,789 Due at Signing,**
36 Months.

2008 XC70

STK# 08V119



MSRP \$38,490

Lease For
\$369*

\$1,869 Due at Signing,**
36 Months.

2008 XC90 3.2

STK# 08V135



MSRP \$45,200

Buy For
\$36,999*

Disclaimer: Not all lessees will qualify for financing. All lease payments and sales prices are for Ford A/Z plan qualifying customers. For special lease terms, take new retail delivery from retailer stock before June 2, 2008. Volvo S80 and XC70 lease terms are 36 months, 12,000 miles per year. Advertised offers require retailer contribution. All rebates to dealer. Excludes taxes, license, registration and document fees. Lease payments may vary as retailer determines price. Lessee is responsible for excess wear and mileage over 12,000 per year at \$0.24 per mile on Volvo S80 and XC70. Security deposit waived with approved credit. Cars shown with optional equipment at additional cost.

SESI

THE PREMIER FAMILY
IN CARS

LINCOLN | MERCURY

at SESI

2008 Milan 14

STK# A8E017



MSRP \$21,255

Lease For
\$225*

\$500 Due at Signing,**
39 Months.

2008 Lincoln MKX

STK# A8D071



MSRP \$36,425

Lease For
\$359*

\$1,157 Due at Signing,**
39 Months.

2008 Mariner 14

STK# A8D086



MSRP \$22,960

Lease For
\$263*

\$563 Due at Signing,**
39 Months.

2008 Lincoln MKZ

STK# A8D093



MSRP \$31,530

Lease For
\$335*

\$735 Due at Signing,**
39 Months.

2008 Mercury Sable

STK# A8D095



MSRP \$29,405

Lease For
\$295*

\$1,145 Due at Signing,**
38 Months.

2008 Mountaineer

STK# A8C019



MSRP \$39,025

Buy For
\$32,699*

All payments are for Ford A/Z-plan qualifying customers. All rebates to dealer. MKX buyers must be eligible for Owner Loyalty. Based on approved credit through preferred source with Tier 0 credit level as determined by lender. Not all customers will qualify. All Lincoln and Mercury leases are 39 months and 10,500 miles per year. \$595 Acquisition Fee is rolled into payment. Add 6% Use Tax for total monthly payment. **Tax, title, license and fees extra. SEE DEALER FOR DETAILS. NOT ALL CUSTOMERS WILL QUALIFY. Sale ends 6/2/08.

SESI

THE PREMIER FAMILY
IN CARS

Sesi
Lincoln
Mercury Volvo

3990 Jackson Road
Ann Arbor, MI 48103

734.668.6100

Between Wagner & Zeeb Roads

Sesi
Lincoln
Mercury Mazda

950 E. Michigan Avenue
Ypsilanti, Michigan 48197

734.482.7133

8 miles West of I-275 on Michigan Ave.
2 miles East of Downtown Ypsilanti

www.sesimotors.com

M
A
Y

2
0
0
8

American

"Water Improvement for Life"

Aqua™

DURA-CUBE

1 Day Only!

TRUCKLOAD SALE

- 80# Regular Dura-Cube \$8.25
- 40# Regular Dura-Cube \$4.49
- 80# Dura-Cube Red-Out. \$10.25
- 40# Dura-Cube Red-Out. \$5.49
+ tax

Saturday, May 31
8:30 a.m.-3:00 p.m.

Save up to \$1.50/bag

****ONE DAY SALE ON WATER SOFTENERS****

\$100⁰⁰ Off
All Water
Softeners

Free Water Testing...
Bring in a Water Sample
No Interest...No Payments
For 6 Months!!
w/approved credit.

**WE
LOAD!**

It's That Good.®

ECOWATER
SYSTEMS



SAVING THE WORLD'S TAP WATER,
ONE TAP AT A TIME, SINCE 1925

American

"Water Improvement for Life"

Aqua™

723 W. Michigan Ave., Saline • 429-5070

We service all makes and models. Sales • Rental • Service

Mon.-Fri. 8:30 a.m.-5:30 p.m.; Sat. 8:30 a.m.-3 p.m.

1-800-224-2528 • 734-429-5070

734-761-3131

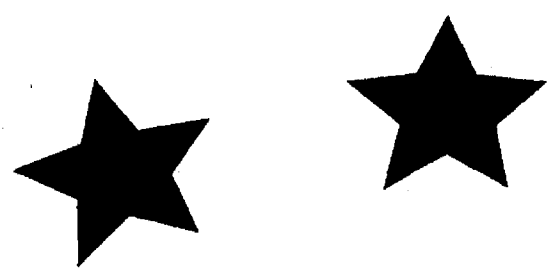

**Water Softener
Rental Special**

1st 3 Months
\$1⁰⁰ per month

Call for details

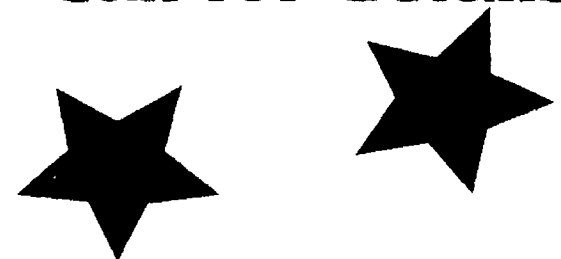

Painting the town

The ARTS

35th annual Chelsea Painters Art Fair June 7-8

By Sheila Pursglove
Special Writer

The Chelsea Painters Art Fair has come a long way from its early days nearly four decades ago, when paintings were hung on clotheslines strung from trees.

The free annual event, set for 10 a.m. to 5 p.m. June 7 and 8 on the grounds of Chelsea Community Hospital at 775 S. Main St. in Chelsea, is celebrating its 35th year.

"Chelsea has become known as a place of destination because of the growing art community. The Chelsea Painters Art Fair may have been a frontrunner in leading this inspiration," says Sandy Knapp, president of Chelsea Painters.

"The love of art thrives in Chelsea with its many venues."

The Chelsea Painters date back to the early 1970s, when a group calling itself the Chelsea Painters met at the old Frisinger Real Estate building on S. Main Street in Chelsea – now the location of CVS Pharmacy – for weekly classes taught by Ann Arbor artist Betty Maxwell.

In 1991, the group incorporated as the Chelsea Painters; the artists, now numbering about two dozen, continue to meet weekly from mid-September to mid-May.

Nancy Feldkamp is one of the original Chelsea Painters and a familiar artist around Chelsea. She has exhibited at Art & Soule Gallery and the Chelsea Gallery, and contributes to the CCA Annual Autumn Jubilee.

She also participated in the "Opening Doors" project organized by the CCA and Chelsea District Library, where she contributed "Trees of Knowledge," an old farmhouse door featuring stylized trees



Nancy Feldkamp is one of the original Chelsea Painters and a popular local artist.



with collage techniques and acrylics.

Raised on a farm in Tecumseh, Feldkamp has been passionate about art since childhood, when she took art classes in school.

"I can remember as a young child being interested in drawing," she says. "I still have a picture that I drew when I was about 9 years old."

Feldkamp and her husband Reno live on a 144-acre farm in Sharon Township, their home since 1950. The rural landscape has provided much of Feldkamp's inspiration.

"I've always been fond of the Michigan landscape, with its change of seasons," she says. "This was my original inspiration, and drew me to capture it on paper."

In 1963, she joined a senior citizen's art class at Manchester High School, and in the 1970s exhibited with the Manchester Art Guild.

In 1987, Feldkamp received a commission from a couple in Ann Arbor that had bought a painting from her at the Manchester Street Fair.

They commissioned a body of work called "Barns of Michigan," for a traveling show. It was exhibited in Ann Arbor, Sleeping Bear Dunes National Lakeshore and at Kellogg Biological Station near Battle Creek, where it still hangs.

"This work made me feel like a seasoned artist, ready for an art career," Feldkamp says.

With newfound confidence in her artistic abilities, she began entering national art competitions, gaining awards and eventually a signature membership in the Pennsylvania Watercolor Society. Her work also has been accepted and displayed in several shows with The Michigan Watercolor Society.

She has exhibited her work in juried national shows and was included in Rockport Publishers Best of Watercolor Painting Color in 1999.

Moving on from painting barns and landscapes, Feldkamp, who also has studied art in Italy, turned her interest to

See PAINT — Page 4-B

Chelsea Art Fair

What: Chelsea Painters 35th Annual Art Fair, featuring 25 award-winning artists.

Where: Chelsea Community Hospital, 775 S. Main St., Chelsea.

When: 10 a.m. to 5 p.m., June 7-8.

Live entertainment: Sharon Drossen McKnight.

Children's art activities: Provided by the Chelsea Center for the Arts.

Showcase: Art by Chelsea High School art students.

Contact: Teresa Freed 475-8824.

Visit: www.ChelseaPainters.com.

Beer bottle provides clues to the past

By George Sparrow
Special Writer

The next artifact from the Pierce Lake Interurban collection I was able to research provides a lesson on the beer-brewing history of Ann Arbor, prior to Prohibition.

This amber beer bottle, partially broken at the stem (see photo), measures 7 inches at the tip of the broken stem, with a bottom diameter of 2-1/2 inches.

In an arc just below the shoulder are the words, "Michigan Union Brg. (Brewing) Co." Underneath those words in the arc appears an eagle, facing left atop a Union shield. Underneath the shield are the words "Ann Arbor, Mich." and "Registered."

Next appear the enigmatic words, "Pure and Without Drugs or Poison." On the reverse side of the bottle, just above the bottom rim, appears the inscription, "MBRG Co."

Ann Arbor has had a long history of breweries within its city limits.

Peter Broehm and John Royer founded the most successful of those, on South Fourth Avenue, between Liberty and West Madison streets. Broehm soon bought out Royer and he then purchased another (City Brewery).

In the late 1870s, after Broehm's passing, Frank Ruck purchased the brewery from Broehm's widow. The main, two-story building and basement

occupied an area of 1,800 square feet.

In 1880, it was purchased by Chris Martin and Matt Fischer. It was during their ownership that the brewery grew from 3,000 to 30,000 barrels by 1906.

In 1902 brick buildings replaced the old wooden structures with a four-story brewing house. The name was changed to Michigan Union Brewing Company as a tip of the hat to the local Bartenders and Brewers Union.

Martin was the brewmaster and Fischer was the foreman of the bottle shop. Getting the product to the customer was mostly a matter of delivering to saloons and restaurants in town. Teamsters in the early years made regular deliveries to outlying areas with weekly trips to Dexter and Saline. In 1915, after purchasing a locally made Star truck, Milan and Whitmore Lake

were added to the list.

Records of the company, located in the Ann Arbor District Library, do not reveal when or if deliveries were made to Chelsea.

Prohibition brought an end to the beer-brewing part of the company in 1920, and like many breweries of the time it switched over to the manufacturing of ice cream until 1932, when it was purchased by Charles Ackerman. He began to brew beer in that year and renamed it the Ann Arbor Brewing Company, which remained open until 1947.

Two years later the building and company closed, ending the brewing of beer in Ann Arbor until the last decade of the 20th century.

As to the date of the manufacturing of the bottle, the earliest is easily determined because it has a seam running from the bottom up the side.

This means that it was made by an automatic bottle machine, which was developed in the early part of the 20th century.

The closest I could come to the actual date was 1905 or '06,

depending on the source you happen upon.

Further evidence of the date of manufacture is the admonition on the side of the bottle, "Pure and Without Drugs or Poison."

In the early part of the 20th century, Congress raised great concerns about the content of liquids offered for sale to the public due to several scandalous episodes involving deaths and/or permanent debilitating results from the ingestion of some of these items.

At the 1904 St. Louis Exposition, proponents of a "pure food act" set up a booth next to prominent food manufacturers and displayed colored silks made from the dyes used by major firms in their food products.

In 1906, Congress passed the Pure Food and Drug Act. It set the standard for drugs included in food products as additives; for example, if a product contained any of 11 ingredients such as morphine or opium.

A common over-the-counter product prior to the Act was laudanum, which contained a full gram of opium in a pint-sized bottle of whiskey!

This would help date our bottle as later than 1906. Then the next question to be resolved was to find the last possible date our bottle could have been made.

Little did I anticipate what a long journey this would be. An obvious end date would be 1919

with the passage of the 18th Amendment (Prohibition). But I wanted to narrow it down even more. I went to the University of Michigan Graduate Library in Ann Arbor looking for help.

I found several books on beer labels but they were not of much help; the labels pictured were not identified by year.

Needing more help, I looked on the Internet for a Web site. I found americanbreweriana.org, which led me to several experts to whom I addressed my questions with varying results. But before I could do so, I was told that I had to become a member.

So now I am an official member (No. 9276) of the American Breweriana Association Inc.

I asked Bob Kay, an expert on beer labels, the question of when this bottle might have been made.

"I am not really sure, but I think those statements were optional on beer labels," he answered.

What to do? Here is my best guess, based on the information I have presented.

This bottle was made between 1906 and 1918, with the better view being closer to the earlier date.

Photo: This beer bottle from the Michigan Union Brewing Co. in Ann Arbor, dating to between 1906 and 1918, was uncovered as part of the Pierce Lake Interurban Artifact collection.

MAY

2008

Scouts help families in need

Chelsea-area Scout groups joined forces last month for the annual Scouting for Food drive to collect and stock the Faith in Action pantry. In this two-week project, volunteers leave tags announcing the collection date at homes in Chelsea and return the following Saturday to pick up donations. Scouts also distributed shopping lists of currently needed items and accepted donations at Polly's Country Market.

Working together, 105 Scouts and 61 parents made this project look easy, with participation from Cub Scout Packs 435 and 445; Girl Scout Troops 1807, 1770, 1595, 1226, 507, and 463; Boy Scout Troops 425 and 476, and Venture Crew 412.

"I think as a community it shows we care," Event Coordinator Liza Gray said. "We're thankful to have such a supportive community to help with donations."

Once Scouts delivered the donated food to Faith in Action, they inspected each item, checked for expiration dates, sorted everything by type, and placed case after case of food on FIA pantry shelves. Families in our community can receive fresh food and household items from the well-stocked pantry shelves.

"The Scouts did a really efficient job of sorting and boxing the food they brought in," said FIA Director Nancy Paul. "Many of them have been doing this for years and



Venture Crew member Amanda Robertson (left) sorts fruits and vegetables with Dave Booth and Nancy Paul.



Derek Heumann (left), Jasper Holcomb, Kim Eckart and Robby Everard unpack goods from the hundreds of bags filled with donations.

took charge of the whole operation. It was very little work for us, and everything was shelved by the end of the day."

Among the collected cans and boxes were many expired items,

including a Jell-O product with an expiration date of 1980. Unsafe items are thrown out because, as Cub Scout Zachary Taylor, a North Creek Elementary second grader said, "If it's old, it

can make people sick."

Faith In Action is a community funded, faith based assistance and resource center for those in need in the Chelsea and Dexter school districts. For more infor-

mation, contact Faith in Action at 475-3305 or www.faithinaction1.org.

For more information on scouting, contact Stacey Anttila at 433-9751.



Riley Lukomski (left), Cullen Lindsay, Tyler Lukomski and Zachary Taylor inspect dates to make sure families won't receive old fruits, vegetables and Jiffy mix from FIA.



Austin Gray (left), Luke Heumann, Liza Gray, Zach Schepers and James Biller check in volunteers and track activity on the pick-up routes in Chelsea.

THE BEST OF TORO

NOBODY KNOWS THE TURF LIKE A TORO DEALER



NO NO
PAYMENTS INTEREST
FOR
12 Months³
ZERO DOWN

TOP 5 REASONS TO BUY FROM A TORO DEALER

1. Locally owned and operated
2. Experienced, knowledgeable and courteous staff
3. Competitive prices
4. Products professionally set up, serviced & ready to go
5. Factory-trained service technicians

Toro LX Series Tractors

NO NO
PAYMENTS INTEREST
FOR
6 Months³
ZERO DOWN

Payments as low as **\$29** Per Month²

Prices starting at \$1,299

- Powerful 20 - 22 hp Kohler® or Briggs & Stratton® engines*
- 42" to 48" mowing decks
- Automatic drive with cruise control
- Toro comfort features
- Cast iron front axle
- 2-year limited warranty**

Z Master® Z500 Series Commercial Zero Turn Riders

NO NO
PAYMENTS INTEREST
FOR
12 Months³
ZERO DOWN

Payments as low as **\$79** Per Month²

- High-performance commercial-grade engines, 27 - 28 hp*
- Rugged 7-gauge high-strength steel decks - 52", 60", 72"
- Fast ground speed, up to 10 mph
- Generous 12-gallon fuel capacity
- Comfortable elastomeric seat w/ armrests

Larry's Mower Shop
5040 Jackson Rd
Ann Arbor, MI
734-994-6555 ■●
larrysmowershop.com

TORO
Count on It.

www.toro.com/dealer

■ TORO HOMEOWNER PRODUCTS ● TORO Z MASTER® DEALER NOT ALL PRODUCTS AVAILABLE AT ALL LOCATIONS.

*The gross horsepower of these engines was laboratory rated by the engine manufacturer in accordance with SAE J1940. As configured to meet safety, emission, and operating requirements, the actual engine horsepower on these classes of mowers will be significantly lower. **See retailer for full details. †Valid until July 31, 2008 on qualified Toro equipment. No down payment required. Min. finance charge is \$1.50/mo. Subject to credit approval by GE Money. See dealer for complete details. Participation optional. Prices are based on MSRP. (2) Reduced payments for first 24 months with a 9.99% APR. Low intro payments of \$29/49/79/119 for min. amounts financed of \$1500/\$2501/\$3011/\$4001 respectively. After 24 months, payments will be based on 2% of outstanding balance at 9.99% APR. (3) Finance charge is based on date of purchase at a variable APR of Prime + 11.95%, and will be waived if financed and paid in full within 12 mos. (4) Finance charges are not from date of purchase at a variable APR of Prime + 11.95%, and will be waived if financed and paid in full within 6 mos.

Whatever you have, wherever you are, we can help you plan for the third half of your life.

Start the conversation today by calling an Allstate Agent.

WE CAN WORK WITH THAT.

Allstate
RETIREMENT

myallstatefinancial.com/retirehappily

OBITUARIES

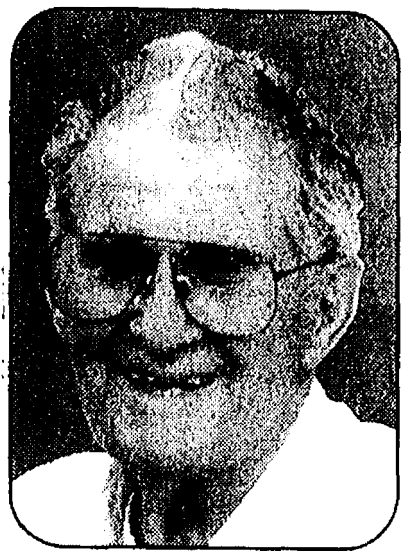

Scott Thomas
"Tom" Spears
Chelsea

Scott Thomas "Tom" Spears of Chelsea died peacefully Thursday, May 22, 2008 at VA Hospital in Ann Arbor with his family at his side. He was 85.

He was born Feb. 4, 1923 in Prestonsburg, Ky., the son of Thomas and Margaret (Crum) Spears.

He was a WWII Veteran serving in the US Army. He worked for Motorstate in Ypsilanti, then Pepsi in Milan until his retirement in 1987. He loved to garden, and shared the food he grew with many people in the community.

On April 24, 1945, he married Margaret Ann Conley in Paintsville, Ky., and she preceded him in death on June 17, 1990. Survivors include a son, Mike (Anita) Spears of Chelsea; four daughters, Linda (Ron) Carlson of Chelsea; Mary (Erik) Hansen of Dexter; Evelyn Spears of Chelsea; Ginger Bergey-Steinaway of Manchester; three sisters, Ruth (Clarence) Miracle, George Campbell, and Carmella McConnell. Tom dearly loved his 8 grandchildren, Jayma, Ronda, Tom (Karin), Brent, Caleb, Rodney, Tanya, Amanda, and Michael's wife, Sheri; and 9 great-grandchildren, Hunter, S. n., Melissa, Tammy, Alyssa, Jacob, and Landon. He was preceded in death by a grandson, Michael Spears, 3 sisters, Dorothy Saxon, Hester Wills, Luna Rose, and a brother, Chad Spears.

Funeral services were held Saturday, May 24 at Cole Funeral Chapel, Chelsea, with Pastor Steven L. Kincer officiating. Burial followed at Vermont Cemetery, Chelsea.

Memorial contributions may be made to the Extended Care Center at the Ann Arbor VA Hospital.

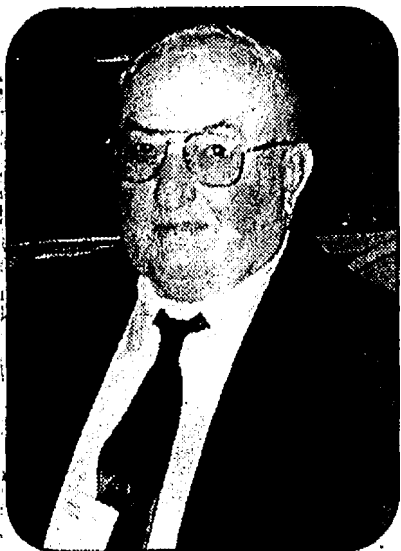

Norman E. Curtis
Manchester

Norman E. "Hank" Curtis of Manchester died May 22, 2008 at his home under the loving care of his family after a brief respiratory illness. He was 88.

He was born April 12, 1920 in Manchester the son of Amos and Minnie Belle

(O'Neil) Curtis. He married Paula Hefelee on June 27, 1953 in Ann Arbor and she survives.

In addition to his loving wife of 54 years, Mr. Curtis is also survived by his twin daughters: Ruth Ann Curtis of Manchester and Monica (Gary) Walter of Grass Lake; two grandchildren: Abby (Jason) Briggs of Deerfield and John Walter of Grass Lake; special friend of the family Marianne Zenz; siblings: Margaret Wahl, Mary Lou Hamilton, Robert "Bob" (Patricia) Curtis, William "Bill" (Ethel) Curtis, David (Terry) Curtis and numerous nieces and nephews.

Mr. Curtis was born on the family homestead in Sharon Township one of eight children. He worked for Chrysler as a mechanic until his retirement on July 31, 1985. He was a member of United Auto Workers local 1284, was active in the 4-H Club, Manchester Jaycees, Lamb Club and the American Corriedale and Merino Sheep Associations. He was an avid outdoorsman and loved farming. He was a devoted husband and father who adored his grandchildren.

Mr. Curtis was preceded in death by his brothers Elton "Eke" Curtis and Charles "Chuck" Curtis. His family celebrated his life with a funeral service on May 27 at Zion Lutheran Church with Pastor Doris Sparks officiating. Interment followed at Sharon Township Cemetery.

In lieu of flowers, memorial contributions may be given to Zion Lutheran Church. Envelopes will be available at the Borek Jennings Funeral Home, Jenter Chapel in Manchester. Please sign Mr. Curtis' guest book at www.BorekJennings.com or leave a message of comfort for his family by calling 1-877-231-7900.

Mildred E. Knisely Chelsea, formerly of Dexter

Mildred E. Knisely of Chelsea, formerly of Dexter, passed away on Monday, May 26, 2008 at the Chelsea Retirement Community, Towsley Village. She was 90.

She was born on the Noah

Farm in Dexter Twp. on Aug. 2, 1917, the daughter of Perry and Bertha (Wood) Noah. She lived in the area her entire life. On May 31, 1936 she married Holton H. Knisely and enjoyed almost 72 years together. She enjoyed cooking, baking, sewing and needlework. She and her husband loved to travel worldwide, and worked with missionaries in Ecuador several times. She especially loved her grandchildren and great-grandchildren, as family always came first. She had a wonderful sense of humor and loved balloons. She was a member of the North Lake United Methodist Church.

Mildred is survived by her four children: Lorna (Harold "James") Eberts, of Tawas City, David (Janet) Knisely, of Chelsea, Eric (Beth Ann) Knisely, of Dexter, and Beth Emilie (Michael) Polts of Grass Lake; eight grandchildren, 14 great-grandchildren; a sister-in-law, Saralu (Gordon) Chamberlain, and several nieces and nephews. She was preceded in death by one brother, Laurence (Esther) Noah, and one sister, Florence (Floyd) Boyce.

Funeral services will be held on Friday, May 30, 2008 at 11 a.m. from the North Lake United Methodist Church, with Rev. Alice Sheffield officiating. Burial will follow at the North Lake Cemetery. The family will receive friends at the Staffan-Mitchell Funeral Home on Thursday from 6-8 p.m. A Memorial Service will also be held at the Chelsea Retirement Community Towsley Chapel on Thursday, May 29, 2008 at 2 p.m., with Rev. Beth Foster officiating. The family will receive friends there from 1 p.m. until the time of service.

JACKSON TRIPPERS
1-800-482-5761

- "BRAVARIAN FEST" Show and Dinner June 12
- "BROWN COUNTY FUN" Oak Ridge Boys great food - scenic, new hotel and Opry Show June 13
- "SHIPSHAWANA COUNTRYSIDE TOUR" June 18
- "MISSISSIPPI RIVER CRUISE" June 25-28

COMING
AGAWA CANYON - WASHINGTON DC - HAWAII
"JOE OSTEN" - "CELTIC THUNDER"
"CANADIAN ROCKIES" - MORE TIGER BALL
Visit us at www.mytrippers.com

Expressions of sympathy may be made to the North Lake United Methodist Church.



Dorothy Alice Houle
Chelsea

On Tuesday, May 27, 2008, Dorothy Alice Houle of Chelsea won her lengthy battle with Alzheimer's disease and is cured and reunited with her husband Donald and infant son Joseph in the Kingdom of Heaven. She was 86.

She was born March 3, 1922 in Cheboygan, the daughter of Eugene and Mary (O'Neal) DeMara.

Dorothy lived in Chelsea since 1949. She was a member of St. Mary Catholic Church, and was employed by Xerox (University Microfilm) from 1967-1987. Family really was Dorothy's whole life - she was

a loving mother who provided unconditional love. She was enthusiastic about her children's endeavors, taking interest in everything they did. She especially enjoyed spending her summers on Long Lake with her two daughters and their families.

On May 14, 1949, Dorothy married Donald Joseph Houle at St. John Catholic Church in Ypsilanti, and he preceded her in death on Jan. 12, 1994. Survivors include two sons, Craig and John (Tami) both of Chelsea; three daughters, Denise Houle of Chelsea, Annette (Ron) Landwehr of Commerce Township, Renee (John) Allen of Commerce Township; 7 grandchildren, James Williams, Joseph Williams, McKenna O'Brien, John Houle Jr., Taylor Landwehr, Valerie Landwehr, and John Henry Donald Allen; 4 great-grandchildren, Emily Rose Williams, Dillon & Luke Williams, Ava Marie O'Brien; 3 sisters, Marian (Robert) Olson of FL, Joan Kett of Dexter, Barbara Pickett of Cheboygan. She was preceded in death by one son, Joseph in 1955; and one grandson, Alexander Landwehr in 1986; three brothers, Hughie, Cullen, and Thomas DeMara; and one sister, Theresa Charboneau.

A Funeral Mass will be held at 11 a.m., Friday, May 30

at St. Mary Catholic Church, Chelsea, with Rev. Dr. William Turner and Fr. Fortunato Turati officiating. Burial will follow at Mt. Olivet Cemetery, Chelsea. The family will receive friends at Cole Funeral Chapel Thursday from 1-9 p.m. with a vigil service at 7 p.m. Memorial contributions may be made to Towsley Village at Chelsea Retirement Community.

HICKORYSTICKS
\$17 Twilight M-W beginning at 5 pm - w/cart
\$30 Unlimited Play w/cart M-W
\$34 Weekend 18 w/cart
\$16 Wed. Seniors 18 w/cart
VALID THRU 6-11-08 WITH THIS AD
WWW.HICKORYSTICKS.ORG
734-913-8140
8753 Pleasant Lake Rd., #8103

**Wanted...
Rummage
Wanted...
Rummage**

Donate to
Dexter Boy
Scout
Troop 477
RUMMAGE
Clean, saleable,
in working order.

**RUMMAGE
PICKUP HOTLINE
(734) 913-9501**
Dexter Area Pickups Only
This sale supports
Scout activities.
Sale June 20 & 21
at CREEKSIDE
INTERMEDIATE SCHOOL

**Newcomers
Welcome Service**

New City?
New Home?
Feeling a little lost?

Newcomers Welcome Service specializes in helping recent arrivals feel right at home. Get to know Chelsea or Dexter with our FREE Welcome Packet. Call Aileen Clark (Dexter) at 734-645-7172 or Kerry Smyth (Chelsea) at 734-649-6212 today or visit our website at www.newcomersws.com

**Great Plant
Selection for
your Weekend
Planting!**

HUGE SELECTION OF WATER PLANTS!
including Hyacinth and Water Lettuce

Your patio container will be the talk of the neighborhood if you plant it with water plants! Come in today and we'll show you how.

**Take the Plunge and Visit
Jackson's Pond and Wild Bird Store,
it's a FUN Place to Shop!!**

- Water Plants
- Water Treatments
- Fish & Koi
- Container Water Gardening
- Seminars & Classes
- Fountains, Pumps and Garden accessories
- Wild Bird Supplies
- Quality Bird Feeds & Suet
- Wild Bird Feeders & Houses
- Martin Houses
- Bird Baths
- Much, Much More

The Cardinal & The Koi

1008 Clinton Road
(near Lansing Ave), Jackson
517-796-9670
REG. HOURS
Open Mon.-Sat. 10am-7pm
Sun. 10am-4pm

Add Beauty to your Backyard... Visit our birding selection

We Provide Professional Pond Installation!
Call us today

Get Your Pond Ready for that Graduation Party!

**20% OFF
Gazebos &
Lawn Furniture
With This Ad**

**CREECH'S AMISH
WOODWORKS**

Now 3 Locations to serve you better
• US-12 Brooklyn • Westwood Mall • Grass Lake
517-592-4433

Creech's will add 10% to your rebate check on the purchase of Gazebos or Sheds*
*up to \$120

**New This Year
3 Season Gazebos**

MAY 2008

Chelsea's bird bonanza

Calling all bird watchers: Plenty to see right here in Washtenaw County

By Harold Eyster
Guest Writer

An occasional series of notes about the ways of nature, in and around Chelsea, written by Harold Eyster

Many people think that in order to see brightly colored birds in abundance, they have to travel to Costa Rica or South America but, in fact, many birds that you could see in South America come right here to Chelsea. For example there is a bird called an Indigo Bunting, which is commonly found along roadsides in and around Chelsea, a bird which migrates here all the way from Brazil! The males are such a bright vivid turquoise that you would think that they were plugged into a wall socket.

So maybe you don't have to travel to Brazil to experience nature, maybe the

birds from Brazil will travel to your backyard, right here in Chelsea.

Last Saturday was the annual International Migratory Bird Count. I was assigned to count birds for northern Lima Township, the results of my sightings and those of others are used as a snapshot of the migratory birds present in various locations throughout the world on one day each year. Changes in abundance and movements of birds reveal the effects of global warming, weather, and habitat conservation and destruction.

It was 4:30 am on a Saturday morning, a time when most people would be snug in their beds, but not I.

I was standing on Trinkle Road, where it passes over the north fork of Mill Creek, and playing a

recording of the whinnying call of the Eastern Screech Owl. Silence, then an answering call from the woods. The first bird of the day!

Later, at Chelsea's Oak Grove cemetery I heard some Blue Jays screaming at the top of their lungs, walking over to investigate saw a large fledgling Great-horned Owl sitting about ten feet off the ground on the tip of an over hanging spruce branch, not fifteen feet away, what a view! And the sightings continued all day. Here is a list of the birds I saw: a total of eighty-nine species.

Birds to see in Chelsea

Visit the ponds, parks, and natural areas around our town and you can see these yourself, right here in the Chelsea area:

Canada Goose
Mute Swan
Wood Duck
Mallard
Lesser Scaup
Ring-necked Duck
Ring-necked Pheasant
Wild Turkey
Great Blue Heron
Turkey vulture
Red-tailed Hawk
Common Moorhen
Sora
Sandhill Crane
Killdeer
Solitary Sandpiper
Spotted Sandpiper
American Woodcock
Rock Pigeon
Mourning Dove
Eastern Screech-Owl
Great Horned Owl
Chimney Swift

Belted Kingfisher
Red-Bellied Woodpecker
Downy Woodpecker
Hairy Woodpecker
Northern Flicker
Willow Flycatcher
Eastern Phoebe
Great Crested Flycatcher
Eastern Kingbird
Yellow-throated Vireo
Warbling Vireo
Red-eyed Vireo
Blue Jay
American Crow
Horned Lark
Purple Martin
Tree Swallow
Northern Rough-winged Swallow
Barn Swallow
American Pipit
Black-capped Chickadee
Tufted Titmouse
White-breasted Nuthatch
Carolina Wren
House Wren
Ruby-crowned Kinglet
Blue-gray Gnatcatcher
Eastern Bluebird
Wood thrush
American Robin
Gray Catbird
European Starling
Cedar Waxwing

Nashville Warbler
Prothonotary Warbler
Yellow Warbler
Chestnut-sided warbler
Cape May Warbler
Yellow-rumped Warbler
Blackburnian Warbler
Palm Warbler
Blackpoll Warbler
Black-and-white Warbler
Ovenbird
Northern Waterthrush
Common Yellowthroat
Scarlet Tanager
Chipping Sparrow
Field Sparrow
Savannah Sparrow
Song Sparrow
Swamp Sparrow
White-throated Sparrow
White-crowned Sparrow
Northern Cardinal
Rose-breasted Grosbeak
Indigo Bunting
Red-winged Blackbird
Eastern Meadowlark
Common Grackle
Brown-headed Cowbird
Orchard oriole
Baltimore Oriole
House Finch
American Goldfinch
House Sparrow

PAINT

Continued from Page 1-B

abstracts, trying new approaches to style and subject matter.

In recent years, she has chosen sheep as subject matter to create abstract designs in a variety of vivid colors and settings. Each painting gives her ideas for another one.

"I like the challenge and find it fascinating and fulfilling," she says.

Earlier this year, Feldkamp and fellow Chelsea Painter Ilona Brustad exhibited "Shards and Sheep" at Riverside Art Center Gallery in Ypsilanti.

Always looking for ways to grow beyond the status quo and ready for new challenges and styles, her artistic passion still has its roots on the farm and in rural landscapes.

Feldkamp is one of 25 award-winning artists who will display and sell their original fine art and cards at the Art Fair. The artworks are in a variety of media: watercolor, acrylic,

oil, pastel, gouache, encaustic, monotype, and mixed media

The Art Fair also will feature a children's tent with special art activities provided by the staff of the Chelsea Center for the Arts, entertainment by folk musician Sharon Dressen McKnight, and a display of art by Chelsea High School students.

A percentage of proceeds will be donated to the CCA and the Chelsea Community Hospital Auxiliary Scholarship Fund.

For more information, call
Teresa Freed at 475-8824 or visit
www.ChelseaPainters.com

**You'd think at least
one of them could tell you
how to renew a passport.**



Got government-related questions?

FIRSTGOV_{gov}
1 (800) FED INFO

Simplicity.

The way to a **beautiful lawn.**

BROADMOOR Lawn Tractor

visit www.simplicitymfg.com

**4.9%
FOR
36
MONTHS**

- 18 hp (13.2 kW) Briggs & Stratton V-Tech Zengler engine
- 36 in. (91 cm) cutting deck
- Automatic Control Blade Function™
- Light 16 turning radius

* Offer valid subject to credit approval on purchases of \$4,000 or more between 4/1/06 and 6/30/06 placed on your Yard Card or Yard Card Plus credit card account. Financing charges will be assessed from date of purchase at 4.90% for 36 Months. Corresponding daily periodic rate of 0.013242% requires 36 equal payments at 4.9%. See dealer for details.

BOULLION SALES

EST. 1955

outdoor power equipment

DEXTER, MI
734-426-8527
www.boullionsales.com

Double Equipment Incorporated
4365 S. Parker Rd.
224-1600

4365 S. Parker Rd., Ann Arbor
994.1313



STEVE HAZZARD
OWNER

AMERICAN DEALER AMERICAN CAR COMPANY

Thanks to all past and present service personnel and their families from all of us at Clinton Tecumseh Ford

BUY A QUALIFIED F150 & GET A 2008 2 DR. FOCUS OR 4 DR. FUSION LEASE FOR 3 YEARS OR UP TO \$10,000 IN REBATES

Open Tuesday until 8

<p>NEW! 2007 FORD F-150 4X4 SUPERCAB LOADED</p>  <p>MSRP \$37,310</p> <p>\$24,995*</p> <p>*PLUS TAX, TITLE & PLATE</p>	<p>NEW! 2007 FORD MUSTANG</p>  <p>Available 0% 72 mos.</p> <p>MSRP \$23,940</p> <p>\$20,940*</p> <p>*PLUS TAX, TITLE & PLATE</p>	<p>DENO! 2007 LINCOLN TOWN CAR SIGNATURE LIMITED</p>  <p>MSRP \$48,875</p> <p>\$29,995*</p> <p>*PLUS TAX, TITLE & PLATE</p>
<p>2008 FORD FOCUS - 2 DR SE</p>  <p>up to \$3,000 rebates</p> <p>24 CITY E 35 HWY P A</p> <p>4 Cyl., Auto, Deluxe Pkg.</p> <p>\$173*</p> <p>36 mo.</p> <p>36 MONTH/10,500 PER YEAR. \$999 DOWN IN CASH OR TRADE</p>	<p>2008 FORD FUSION S - 4 DR.</p>  <p>up to \$3,500 rebates</p> <p>20 CITY E 29 HWY P A</p> <p>4 Cyl., 5-Speed</p> <p>\$184*</p> <p>36 mo.</p> <p>36 MONTH/10,500 PER YEAR. \$999 DOWN IN CASH OR TRADE</p>	<p>2008 FORD EDGE SE FWD</p>  <p>up to \$4,000 rebates</p> <p>16 CITY E 24 HWY P A</p> <p>3.6 V6, Auto</p> <p>\$263*</p> <p>24 mo.</p> <p>24 MONTH/10,500 PER YEAR. \$999 DOWN IN CASH OR TRADE</p>
<p>2008 MERCURY MARINER</p>  <p>up to \$3,065 rebates</p> <p>20 CITY E 26 HWY P A</p> <p>Moon, Tow Pkg.</p> <p>\$218*</p> <p>36 mo.</p> <p>36 MONTH/10,500 PER YEAR. \$999 DOWN IN CASH OR TRADE</p>	<p>2008 LINCOLN MKZ FWD</p>  <p>up to \$5,500 rebates</p> <p>18 CITY E 26 HWY P A</p> <p>3.5 V6, Auto, Pwr. Moonroof, 17" Wheels</p> <p>\$323*</p> <p>36 mo.</p> <p>36 MONTH/10,500 PER YEAR. \$999 DOWN IN CASH OR TRADE</p>	<p>2008 MERCURY SABLE FWD</p>  <p>up to \$5,000 rebates</p> <p>18 CITY E 26 HWY P A</p> <p>Auto, CD</p> <p>\$241*</p> <p>36 mo.</p> <p>36 MONTH/10,500 PER YEAR. \$999 DOWN IN CASH OR TRADE</p>

*For qualified returning Ford leasees subject to credit approval. All prices and payments include Lincoln, Explorer, Sable, Grand Mercury, Ford credit, Dealer Loyalty, competitive owner, conquest lease certificate. All prices figured A2 plus tax, title, fees, destination and all applicable rebates to dealer. All leases figure 0% level, 24 mos, 36 mos, or 36 mos. 10,500 miles per year financed thru FMCQ. Pictures may not represent actual vehicles. Ask for details, limited term subject to credit approval. (Based on \$1000 cash trade plus doc, sales tax & lic with APC. Expires starting 6/2/08)



LJ LINDSEY JONES
16 Years Experience



DAVE FUGATE
24 Years Experience



ROGER BROCK
21 Years Experience



CHUCK ANTCLIFF
16 Years Experience



MERLE EATON
13 Years Experience



JUSTIN WILSON
Internet Sales Manager



DORINDA DOMBEK
16 Years Experience

★★★★★ **USED CAR SPECIALS** ★★★★★

<p>1996 Ford Taurus LX</p>  <p>97K Miles</p> <p>\$2,695</p>	<p>2001 Ford Explorer</p>  <p>4x4, 91K Miles</p> <p>\$6,995</p>	<p>2002 Ford Windstar Lmt.</p>  <p>Leather, Entertainment Center, 101K Miles</p> <p>\$7,995</p>
--	--	--

★★ **SERVICE PARTS AND BODYSHOP SPECIALS** ★★

<p>THE WORKS FUEL SAVER PACKAGE</p> <p>\$36.95</p> <p>PROPER VEHICLE MAINTENANCE IS THE KEY TO MAXIMUM FUEL EFFICIENCY. Major oil change, filter change, rotate and inspect tires, check air & cabin filter, top off all fluids, inspect brake system, test battery, check belts and hoses.</p> <p>CLINTON TECUMSEH</p>	<p>FUEL PRICES KEEP GOING UP!</p> <p>Keep your vehicle running efficiently with routine maintenance and check ups.</p> <p>Fuel Induction Service - \$119.95</p> <p>Clean's entire fuel system for maximum efficiency and performance.</p> <p>Four Wheel Alignment - \$59.95</p> <p>Vehicle's four drive shafts are more efficient. It's more precise and it's safer.</p> <p>Fuel Filter Replacement - \$47.95</p> <p>More efficient fuel flow means better fuel economy.</p> <p>CLINTON TECUMSEH</p>	<p>SUMMER IS HERE!</p> <p>Make sure your vehicle's air conditioning system is ready to keep you cool throughout the hot summer months.</p> <p>\$69.95</p> <p>Includes checking operation of entire air conditioning system, test for leaks, inspect for damage, recharge system up to 32 oz.</p> <p>CLINTON TECUMSEH</p>
--	---	---

"Your Community Dealer"

CLINTON TECUMSEH

FORD LINCOLN Mercury

State of the art Body Shop

SALES & SERVICE OPEN EVERY SATURDAY



MON. & THURS. 8-8 • TUES., WED., FRI. 8-6 • SAT. 9-3

829 Tecumseh Road, Clinton • www.ctflm.com

Don's blog

Read Don Richter's weekly blog online and be sure to tell him what you think of the Bulldogs or anything else going on in sports at www.chelsea-standard.com.

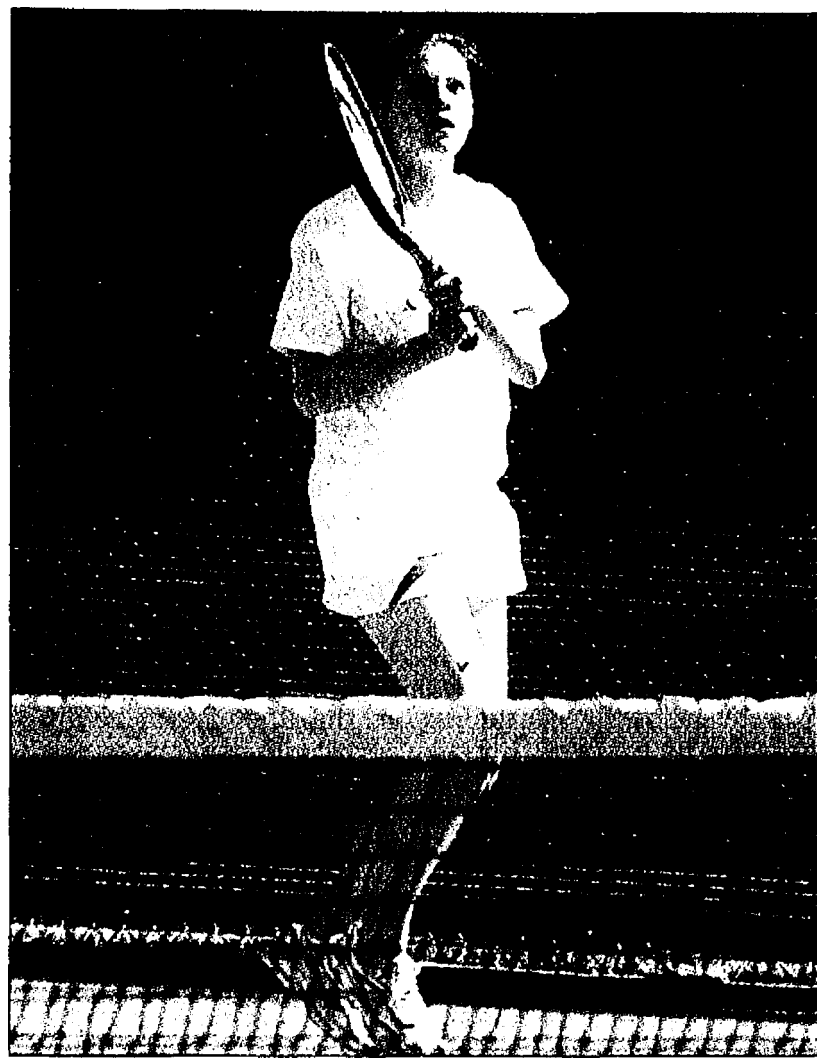

Photo courtesy of Alice Rawson
Chelsea's Alison Gines placed second at No. 3 singles in last week's Southeastern Conference White Division match.

Tennis

Bulldogs serve at SEC match

By Don Richter
Sports Editor

Chelsea's girls' tennis team finished as runner-up in the Southeastern Conference White Division match May 20.

Winning the title was Adrian.

Leading the host Bulldogs were their doubles teams. Chelsea captured first place in three of the four doubles flights. In the other doubles flight, the Bulldogs finished second.

At No. 1 doubles, the Chelsea twosome of Baillie Simpson and Robin Olinyk placed second. Winning the flight was the Adrian duo of Shelly Cheshier and Alexis Ringman.

At No. 2 doubles, the Bulldog combo of Hannah Boshoven and Diana Bach finished first. Adrian's Jessica McNeil and Allison Meyer ended up second.

Chelsea's Alex Broekhuizen and Willa Booth captured a league title at No. 3 doubles. Adrian's Sarah Agnew and Nicole Beorden placed second.

At No. 4 doubles,

Bulldogs Ellie Howe and Kara Cremer finished first. Adrian's Lexie Frank and Kristin Batchart were league runner-up.

"Our doubles teams really dominated play today with three of them going 3-0," said Chelsea coach Matt Pedlow. "Hannah Boshoven and Diana Bach continue to improve as a doubles team and both Howe and Cremer and Booth and Broekhuizen played their final matches together today as Cremer and Booth are graduating."

"It was good to see all of the seniors today walk off the court winning their final match of their careers."

In singles play, Chelsea's Amanda Snyder placed second in the SEC White at the No. 1 flight. Adrian's Kristin Vallada finished first.

At No. 2 singles, Bulldog Carolyn Olsen ended up as league champion. Adrian's Caiti Bolick was runner-up.

"In the best match of the day, Carolyn Olsen came back after losing the first set 6-1 to defeat Caiti Bolick

See MATCH—Page 4-C

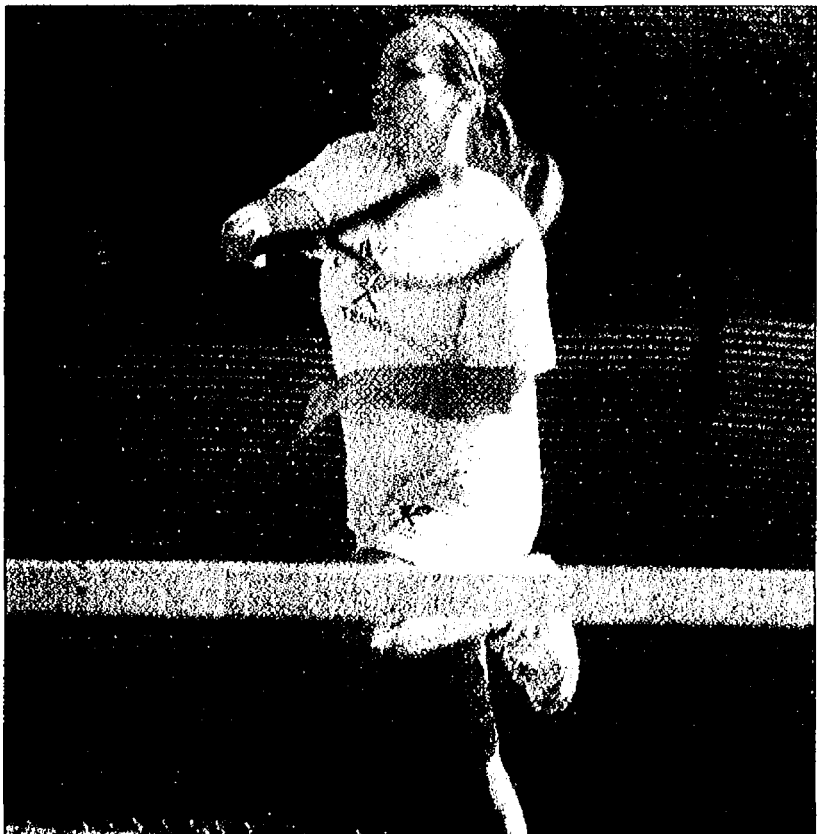

Photo courtesy of Alice Rawson
Bulldog Amanda Snyder finished second at No. 1 singles during last week's league match.



Photo courtesy of Alice Rawson
Chelsea senior Annie Hollandsworth had an RBI triple during the Bulldogs' game against Eaton Rapids in last Friday's quad tournament.

Softball

Chelsea slugs it out in quad

By Don Richter
Sports Editor

Chelsea softball hosted its own quad tournament last Friday, advancing to the finals before losing 3-2 to Eaton Rapids.

"They're a good team," said Chelsea coach Robin Raymond. "We couldn't string enough hits together."

The Bulldogs (21-11-1) ended up with five hits against the Greyhounds.

Chelsea opened up a 2-0 first inning lead, as senior Brogan Darwin was hit by a pitch to start the frame.

Senior Annie Hollandsworth followed with an RBI triple plating Darwin. Sophomore Shelby Platt connected for an RBI single bringing home Hollandsworth and giving the Bulldogs their early advantage.

Eaton Rapids chipped away at Chelsea's lead and entered the seventh inning tied at 2-2 with the Bulldogs.

The Greyhounds scored the game-winning run in the stanza on two hits and an error.

Senior Kelly Whitley suffered the loss from the circle for Chelsea. She allowed two earned runs, struck out eight and walked one.

In the quad's opening contest, the Bulldogs defeated Ypsilanti 5-1.

Sophomore Kaley Dixon recorded the win from the rubber tossing a four-hitter, striking out nine and walking two.

Chelsea pounded out nine hits, led by Platt who had a double and home run. Platt's over-the-fence roundtripper was her first of the season.

On May 19, the visiting Bulldogs swept a double-header from Saline winning 6-2, 6-0.

"They beat us easily the first time around," Raymond said. "It was nice

See QUAD—Page 2-C

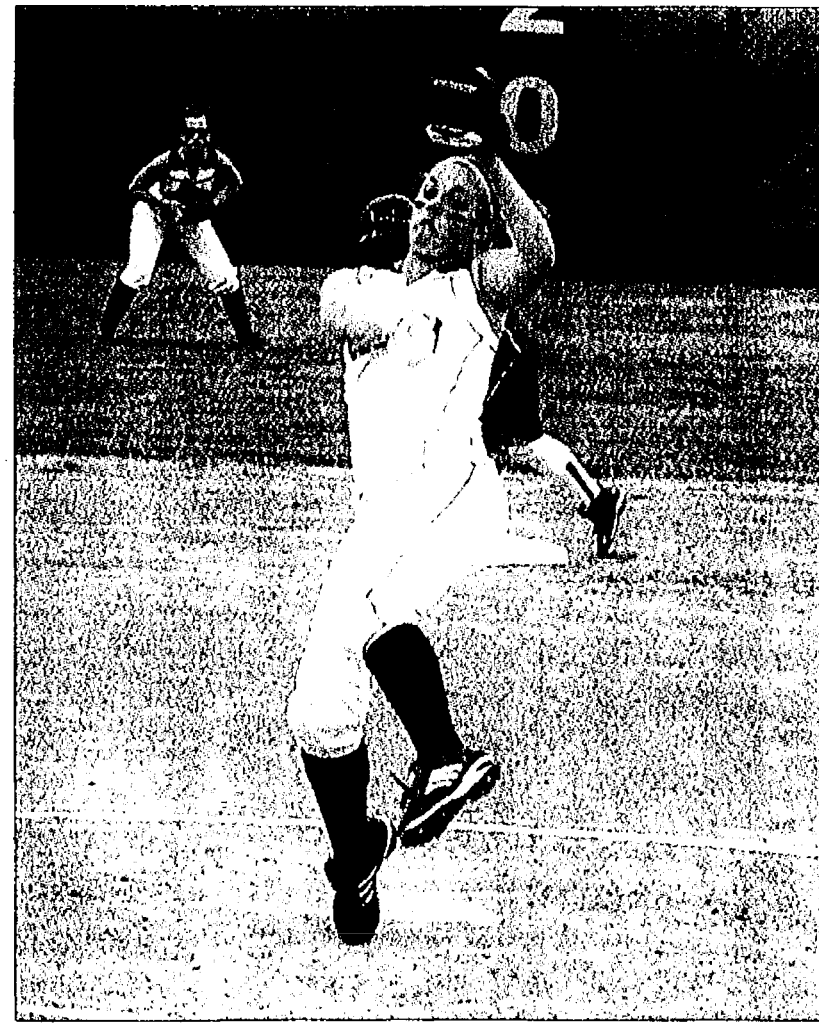
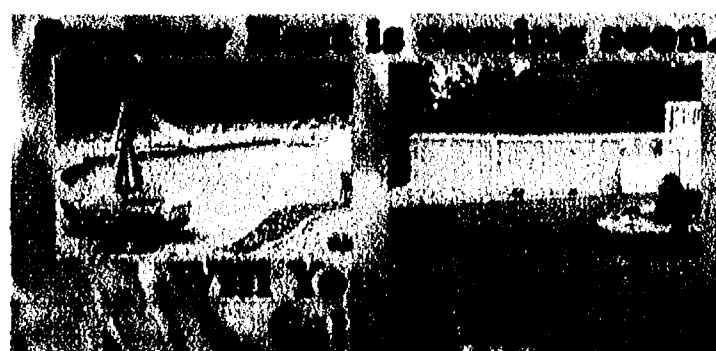

Photo courtesy of Alice Rawson
Bulldog sophomore Kaley Dixon threw a four-hitter, with nine strikeouts and two walks in Chelsea's 5-1 win over Ypsilanti last Friday.



199 W. Michigan Ave
Saline
734-944-1516
3438 E US-23
Adrian
517-263-6408



Captivating the Heart



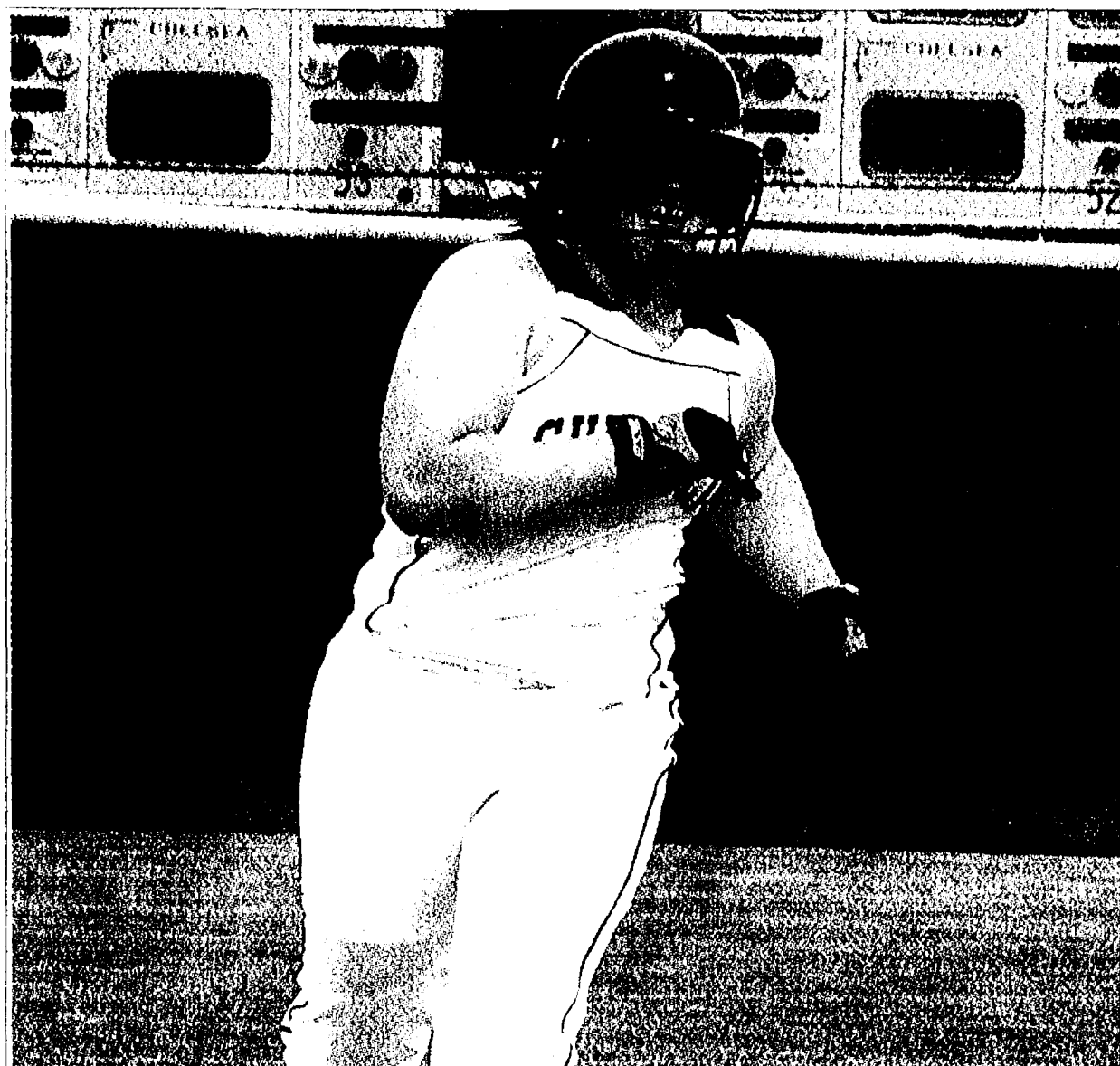

Photo courtesy of Alice Rawson

Chelsea sophomore Shelby Platt rounds the bases after clubbing an over-the-fence home run last week. The roundtripper was Platt's first of the season.

QUAD

Continued from Page 1-C

to see how much we've improved."

In the first game, Whitley picked up the victory allowing five hits, no earned runs, striking out three and walking one.

The fifth inning turned the contest around as Chelsea scored three runs to take control of the game. Getting hits in the frame were Hollandsworth with an RBI triple, Platt with an RBI and Darwin with a single.

Overall for the contest, Darwin paced the Bulldogs with three hits, including a double.

Senior Lizzy Bentley, senior Rachel Voicechovski

and Hollandsworth each had two hits for Chelsea.

In Game 2, Dixon earned the win yielding five hits, fanning 10 and walking two.

"Both Kelly and Kaley have done a great job with their control this season," Raymond said. "They're making the other team put the ball in play. They're not giving them any free passes. Our defense has also played well."

In the fifth inning, the Bulldogs put the game away scoring four runs on four straight hits. Bentley, Platt, Voicechovski and Whitley each had consecutive singles for Chelsea. Also getting a hit in the inning was Hollandsworth with a double.

For the contest, freshman Ellie Stoffer and Platt each

finished with three hits to spark the Bulldogs. Darwin and Voicechovski each had two hits.

Chelsea next hosts a Division 2 state district Saturday. The Bulldogs face Adrian in a district semifinal at 10 a.m. At noon, defending Division 2 state champion Tecumseh takes on the winner of Jackson Northwest-Onsted in the other district semifinal.

The district final is Saturday at 3 p.m.

Despite the presence of the defending state champs, Raymond remained confident his club could succeed.

"If we play our best softball, we can come away with a district title," he said.

Sports Editor Don Richter can be reached at 475-1371 or at drichter@heritage.com.

Track and Field

Bulldogs fourth at meet

By Don Richter
Sports Editor

Chelsea's girls' track and field team placed fourth overall at the Southeastern Conference meet at Ypsilanti Lincoln May 21.

The Bulldogs, ranked No. 4 in the state in Division 2, ended up with 65.5 points. In the SEC White Division, Chelsea finished second.

Winning the overall SEC title was Ann Arbor Pioneer, ranked No. 1 in the state in Division 1, with 159 points.

Finishing second overall was Saline, ranked No. 6 in the state in Division 1, with 146 points. The host Railsplitters placed third overall and first in the SEC White Division, with 70 points.

Ann Arbor Huron was fifth with 64 points, while Tecumseh was sixth with 53 points. Temperance Bedford seventh with 51 points, Dexter eighth with 34 points and Adrian ninth with 18 points.

"We ran well today," said Chelsea coach Pat Clarke. "We came up a little short at the end."

In field events, Bulldog senior Jillian Fischer finished first in the discus with a toss of 109-feet. Sophomore Ashlee Walker

was eighth with a 75-7.

Fischer was first in the shot put with a throw of 37-1.

"Jillian had a great day winning both the shot put and discus," Clarke said.

In the long jump, sophomore Christina Coffman finished seventh with a personal best 15-10.

"That was a highlight of the meet," Clarke said.

Senior Cassie Coffman placed fourth in the pole vault reaching a height of 9-0.

In the long jump, junior Jenny Squires led the Bulldogs clearing 4-6.

Sophomore Katrina Williams paced Chelsea in the 100-meter hurdles with a time of 17.6. Sophomore Jenna McGrath was right on Williams' heels with a 17.9.

In the 300-meter hurdles, Williams was the Bulldogs' best in 51.9.

Junior Erin Benjamin finished third in the 100 meters in 12.5, while freshman Corinne Carpenter was eighth in 13.1 for Chelsea.

Benjamin was third in the 200 meters with a clocking of 26.5, while sophomore Olivia DeTroyer was eighth in 28.1 for the Bulldogs.

DeTroyer crossed the line first in the 400-meter run with a time of 59.3.

Junior Nichole Hopp had

Chelsea's top time in the 800-meter run with a 2:49.3.

In the 3,200-meter run, freshman Samantha Newbound paced the Bulldogs with a 12:57, while sophomore teammate Courtney Maher had a 13:32.

The Chelsea foursome of Christina Coffman, Williams, McGrath and Carpenter placed sixth in the 400-meter relay in 53.3.

In the 800-meter relay, Christina Coffman, DeTroyer, Carpenter and Benjamin finished fourth in 1:48.9.

Cassie Coffman, DeTroyer, Carpenter and Benjamin ended up fifth in the 1,600-meter relay with a time of 4:17.6.

Sophomore Julie Beaumont, Hopp, Maher and Squires placed seventh in the 3,200-meter relay in 11:28.

"We learned quite a bit about quality competition in this meet," Clarke said. "It should help to mature the girls in their approach to the final meets of the season."

The Bulldogs next travel to Zeeland to participate in the Division 2 state meet Saturday.

Sports Editor Don Richter can be reached at 475-1371 or at drichter@heritage.com.

JOIN THE FIRM.

EXERCISE.

American Heart Association

**GAS PRICES TOO HIGH?
NEW VEHICLE PRICES TOO MUCH?
Dave's CAN HELP!**

GREAT MPG! WITH LOW PAYMENTS!

'02 FORD FOCUS, 30 MPG*.....\$149 MO.
'04 CHEVY CAVALIER, 31 MPG* \$149 MO.
'05 PONT. SUNFIRE, 31 MPG*... \$169 MO.
'05 PT CRUISER, 24 MPG*.....\$169 MO.
'04 PONT. GRAND AM, 31 MPG* \$169 MO.
'04 DODGE STRATUS, 26 MPG* \$169 MO.
'04 FORD TAURUS, 25 MPG*.....\$169 MO.
'07 DODGE CALIBER, 27 MPG* \$239 MO.
'06 FORD RANGER, 21 MPG*.... \$239 MO.

OVER 200 VEHICLES TO CHOOSE!

*MPG ESTIMATES BASED ON EPA HIGHWAY STANDARDS. WITH \$1,000 DOWN. PLUS TAX, TITLE, FEES. WITH APPROVED CREDIT.

Dave's **OWNED BY Dave's ADRIAN**
2703 MICHIGAN AVE., CLINTON, MICH.

517-456-8120

E-MAIL: wllbnd@yahoo.com

John Wald, MD

"I am proud to work with a dedicated team who delivers excellence."

Congratulations John! Your commitment to quality has helped place Foote Health System on Thomson's national 100 Top Hospitals list. To our community this award means:

- Patients are safer and less likely to have a complication.
- Patients are more likely to receive efficient care at a reasonable cost.
- The hospital can be counted on to invest in new technology and services needed by the community.

Thanks John, we couldn't have done it without you.

Track and Field

Chelsea sixth at league meet

By Don Richter
Sports Editor

Chelsea's boys' track and field team finished sixth overall at the Southeastern Conference meet at Ypsilanti Lincoln May 21.

"This is a high-powered meet to end the season," said Chelsea coach Eric Swager. "We ended up third in the SEC (White Division), the same place we were after the dual meet portion."

Swager said he was impressed with the athletes competing at last week's meet.

"It is amazing the depth of talent that exists in this league when both divisions come together," he said.

Winning the SEC title was Saline, with 148 points. The Hornets are ranked No. 4 in the state in Division 1.

Placing second was Adrian, ranked No. 10 in the state in Division 2, with 104 points. Ann Arbor Pioneer, ranked No. 1 in the state in Division 1, finished third with 87 points, while Dexter, the defending Division 2 state champion, ended up fourth with 80 points.

Ann Arbor Huron was fifth with 60 points, while the Bulldogs were sixth with 58 points. Ypsilanti Lincoln seventh with 43 points, Tecumseh eighth with 40 points and Temperance Bedford ninth also with 40 points.

"Our goal was to exceed our seed places and we did," Swager said. "We were projected to score somewhere in the 40s, but we ended up with 58 (points)."

In field events, Chelsea junior Josh Rudd finished fifth in the discus with a toss of 129 feet.

Senior Sam Dyer placed seventh in the shot put for the Bulldogs with a throw of 43-6.

With their efforts, both



Photo courtesy of Alice Rawson
Bulldog junior Peter Wilke helped lead Chelsea's 3,200-meter relay to a sixth-place finish at last week's Southeastern Conference meet.

Rudd and Dyer earned All-SEC honors.

Sophomore Landon Niesen tied for sixth in the pole vault clearing 12-0 for Chelsea.

Freshman Chris Ballow led the Bulldogs in the high jump with a personal best mark of 5-7.

Sophomore Cody Adams topped Chelsea in the long jump with a leap of 19-1.

In the 110-meter hurdles, senior Justin McGrath placed second with a time of 15.23. Senior Evan Carpenter was third in 15.29 for Chelsea.

Carpenter broke the tape first winning the 300-meter hurdles in 40.78. McGrath was third in 41.52.

Adams was sixth in the 100 meters in 11.55.

Chelsea sophomore Nick Hill finished sixth in the 200 meters with a clocking of 24.1.

In the 400-meter run, junior Kevin Rosentreter placed seventh for the Bulldogs in 54.2.

Junior Peter Wilke led Chelsea with a 2:14 in the 800-meter run. Junior Dominic Conybeare was close behind with a 2:16.

Junior Nick Hewitt paced Chelsea with a 4:46 in the 1,600-meter run.

Freshman August Pappas topped the Bulldogs with a time of 10:19 in the 3,200-meter run.

Both Hewitt and Pappas each received All-SEC accolades for their performances.

The Chelsea foursome of

senior Brad Ratliff, Hill, Adams and Rosentreter placed fifth in the 400-meter relay with a clocking of 45.4.

In the 1,600-meter relay, junior Riley Feeney, McGrath, Carpenter and Rosentreter ended up fifth in 3:39.7.

Wilke, Feeney, Conybeare and Hewitt finished sixth in the 3,200-meter relay in 8:52.

"We look forward to finishing our season strong at a couple JV meets and at the state finals Saturday," Swager said.

Chelsea next travels to Zeeland to compete in the Division 2 state meet Saturday.

Sports Editor Don Richter can be reached at 475-1371 or at drichter@heritage.com.

Golf

Dawgs place fifth

By Don Richter
Sports Editor

Chelsea's boys' golf team finished fifth at the Division 2 state district match at the Marshall Country Club last Thursday.

With their finish, the Bulldogs qualified for the Division 2 state regional match at Richland Gull Lake's Stonehedge North Golf Course Thursday. Only the top six squads advanced to the regional.

To move on to the Division 2 state final June 6 through 7 at Eastern Michigan University, Chelsea will have to finish in the top three at the regional match.

"We have to play our absolute best to make it to the state final," said Chelsea coach Joe Ewald. "Every team left is very good."

At last week's district, the Bulldogs ended up with a team score of 329.

Winning the district was the host Redskins with a tally of 306.

Battle Creek Lakeview was second also with a 306. Dexter finished third with a 307, while Tecumseh was fourth with a 319.

Leading Chelsea individually was senior Danny Battistone with a 79.

Senior Kyle George added an 82, while senior Chris LaDuke had an 83 and

senior Elliot Marshall an 85 for the Bulldogs.

On May 20, Chelsea placed third at the Southeastern Conference White Division match at Radrick Farms Golf Course in Ann Arbor.

The Bulldogs recorded a score of 339.

"Radrick is a strong golf course for a high school match," Ewald said. "It gave us a good test."

Winning the tournament was Dexter with a 315. Finishing second was Tecumseh with a 333, while Adrian was fourth with a 345 and Ypsilanti Lincoln fifth with a score of 422.

LaDuke led Chelsea shooting an 81.

SAVE with this coupon

Complete Oil Change
25 pt. inspection
\$16.95
only up to 5 quarts of oil

Call 734-475-2722

Expires: 5-31-08

KERN AUTO
SALES & SERVICE
Affordable Cars & Trucks
• Sunoco Fuels • Full Service
Repair Shop • Tire Repair
Corner of M-52 & I-94 • Exit 159 • Chelsea, MI

Murphy Construction Co., LLC

- Excavating & Demolition
- Backhoe & Dozer
- Trucking Service
- Perks & Septics
- Landscaping & Seeding
- Driveways & Private Roads
- Concrete/Block & Brick
- Drainage Tile
- Carpentry

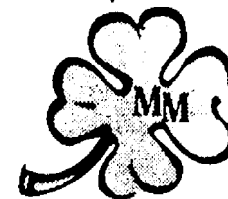

Contact Mike
(517) 223-3853
(517) 206-7377 Cell



AN EAGLE EYE VIEW

EMU Baseball Team Keeps Eye on MAC Regular-Season Title Eagles' close out MAC season at CMU

Paid Advertisement

The Eastern Michigan University baseball team enters the final three-game series of the 2008 Mid-American Conference season this weekend with the league title on the line.

The Eagles are currently leading the West Division with a 14-6 mark for a winning percentage of .700. Northern Illinois is second at 14-9 (.609) followed by Ball State at 11-9 (.550), Western Michigan is 11-10 (.524), Central Michigan holds the fifth spot at 11-12 (.478) with Toledo sixth at 8-12 (.400).

Kent State is the top dog in the East Division at 14-7 (.667) with Bowling Green a close second at 13-8 (.619). The rest of the East has Ohio third at 12-12 (.500), Akron fourth at 8-10 (.444), Miami fifth at 7-17 (.292) and Buffalo sixth at 6-17 (.261).

The team with the best MAC winning percentage, regardless of division affiliation, will be crowned the MAC regular-season champion. EMU won the 2007 crown and lost to Kent State in the finals of the MAC Tournament, hosted by the Eagles.

Head coach **Jake Boss'** Eagles close out the MAC regular season Thursday-Saturday (May 15-17) in a three-game series at Central Michigan. Game times are 3 p.m. Thursday and Friday and 2 p.m. Saturday. If EMU wins one game in the CMU series, the Eagles will repeat as West Division champion.

The top eight teams in the standings after this weekend's games will advance to VA Memorial Stadium in Chillicothe, Ohio (May 21-25) for the 2008 MAC Tournament.

The winners of the West and East divisions will receive the top two seeds based on MAC winning percentage. The next six teams in order of winning percentage will be seeded three through eight. The teams will then be divided into two pools and play double-elimination within the brackets with the winning team from each pool meeting in a one-game winner-take-all game.

Current MAC Standings (As of May 12)

MAC West Division				
1.	Eastern Michigan	14-6	.700	19-29 .396
2.	Northern Illinois	14-9	.609	23-23 .500
3.	Ball State	11-9	.550	26-20 .565
4.	Western Michigan	11-10	.524	26-19 .576
5.	Central Michigan	11-12	.478	26-24 .520
6.	Toledo	8-12	.400	15-29 .341

MAC East Division				
1.	Kent State	14-7	.667	31-18 .633
2.	Bowling Green	13-8	.619	27-18 .600
3.	Ohio	12-12	.500	25-27 .481
4.	Akron	8-10	.444	24-21 .533
5.	Miami	7-17	.292	17-33 .340
6.	Buffalo	6-17	.261	13-35 .271

Final MAC Weekend

Thursday-May 15		Friday-May 16	
EMU at CMU, 3 p.m.		EMU at CMU, 3 p.m.	
BGSU at Akron, 3 p.m.		BGSU at Akron, 1 p.m.	
Ball St. at Toledo, 3 p.m.		Ball St. at Toledo, 2 p.m.	
Ohio at Buffalo, 3 p.m.		Ohio at Buffalo, 1 p.m.	
WMU at NIU, 4 p.m.		WMU at NIU, 4 p.m.	
Kent St. at Miami, 6 p.m.		Kent St. at Miami, 6 p.m.	

Friday-May 16			
EMU at CMU, 2 p.m.		BGSU at Akron, 1 p.m.	
Ball St. at Toledo, 2 p.m.		Ohio at Buffalo, 1 p.m.	
WMU at NIU, 4 p.m.		Kent St. at Miami, 6 p.m.	

www.emueagles.com

Recreation

Running Fit holds shoe trade-in

Running Fit announced today that it is hosting a shoe trade-in program, with the help of local dentist John Farah and Enspire Dental, to benefit Soles4Souls Inc., the international footwear charity that delivers shoes to needy people around the world.

During the shoe drive, Running Fit will be offering a discount to all customers who bring in gently worn pairs of shoes. The shoe trade-in program will begin on June 1 and will run through the end of the month. Depending on the results, the program will likely continue into the future.

The two local Running Fit locations in the Ann Arbor area are at 123 E. Liberty (4th and Liberty St.) and 42 Enterprise Drive (off Jackson Road between Zeeb and Baker Roads).

"It's great that a group of college students were able to connect a local running store with a global non-profit organization to help solve a public health crisis," said Randy Step, President and CEO of Running Fit.

"Just knowing that each pair of shoes donated will optimize health and physical well-being for individuals in the developing world makes our participation so easy," said Dr. John Farah of Enspire Dental, who just completed his 100th

marathon in Boston this year.

Wayne Elsey, founder of Soles4Souls said Running Fit has been integral to his organization's success.

"We are thrilled that Running Fit is acting on our behalf to spread joy to people, both here in the United

See SHOE — Page 4-C

Dan's
SIDE STREET GARAGE
Serving Chelsea since 1995

- ASE Certified
- Over 30 Years Experience
- American & Japanese Auto Repair

TECH-NET Professional
YOKOHAMA
COOPER TIRES

121 Buchanan St. • Chelsea
734-475-2278

Introducing the Simply EverythingSM Plan: All you can surf, text, chirp, watch, e-mail, listen, find and, of course, talk. \$99.99 per month (other monthly charges apply**).

Unlimited Web Surfing and GPS Navigation

Unlimited Text Messaging

Unlimited E-mail

Unlimited NASCAR Sprint Cup Mobile™

Unlimited Direct Connect™



Visit Comtronics today for more details.

1414 S. Main St., Chelsea

Call Now - 734-475-8455

Existing customers can easily switch to this plan without a contract extension. Available on new lines of activation with a two-year agreement.

**Monthly charges exclude taxes. Sprint Surcharges (incl. USF charge of up to 11.3% (varies quarterly). Administrative Charge (\$0.75/line/mo.). Regulatory Charge (\$0.20/line/mo.) & state/local fees by area). Sprint Surcharges are not taxes or gov't-required charges and are subject to change. Details: Sprint.com/taxesandfees. May require up to a \$36 activation fee, credit approval, deposit & \$200 early termination fee. Simply Everything Plan: Offer ends 5-31-08. Offer & service plan features not available in all markets/retail locations or for all phones/networks. Sprint may terminate service if a majority of minutes or a majority of kilobytes in a given month are used while roaming. Services are not available for use as a modem in connection with server devices or host computer applications, other systems that drive continuous heavy traffic or data sessions, or as substitute for frame relay connections. See Sprint.com/everything for plan details. Other Terms: The Nationwide Sprint Network reaches over 262 million people. The National Network reaches over 274 million people. The Sprint Mobile Broadband Network reaches over 230 million people. Coverage not available everywhere. Not combinable with other discounts. Other restrictions apply. See store or Sprint.com for details. © 2008 Sprint. Sprint and the logo are trademarks of Sprint.

Sprint

MATCH

Continued from Page 1-C

1-6, 6-3, 6-3," Pedlow said. "Olsen never gave up in the match and started covering the court well against Bolick's powerful ground strokes and serve. She refused to lose. I was thrilled to see her play her best match of the year at our last match. I look forward to watching Carolyn improve over the next year for us."

At No. 3 singles, Chelsea's Alison Gines placed second. Adrian's Lindy Coon was first.

At No. 4 singles, Adrian's Melissa Foor was league champion. Dexter's Lindsey Franson was runner-up.

Earning the SEC Sportsmanship Award for Chelsea was Gines.

"Alison is such a quiet opponent," Pedlow said. "She never gets upset over calls or beats herself up after bad points. I couldn't think of a better player to represent Chelsea tennis than Alison. She is truly a class act who embodies the idea of sportsmanship."

On May 16, the Bulldogs hosted a Division 3 regional. Chelsea finished third overall with 14 points.

Winning the regional was Grosse Ile with 27 points. Placing second was Dearborn Divine Child with 15 points.

Only the top two teams in the regional move on to the Division 3 state match Friday and Saturday at Kalamazoo College.

"We lost going to state by one point," Pedlow said. "It's a tough loss to say the least."

Leading the Bulldogs was the No. 3 doubles duo of Booth and Broekhuizen. The twosome finished 2-1 on the day, losing in the regional final.

"They played a great first two matches on the day," Pedlow said. "Both Alex and Willa should be proud of the way they played, but Grosse Ile (regional final

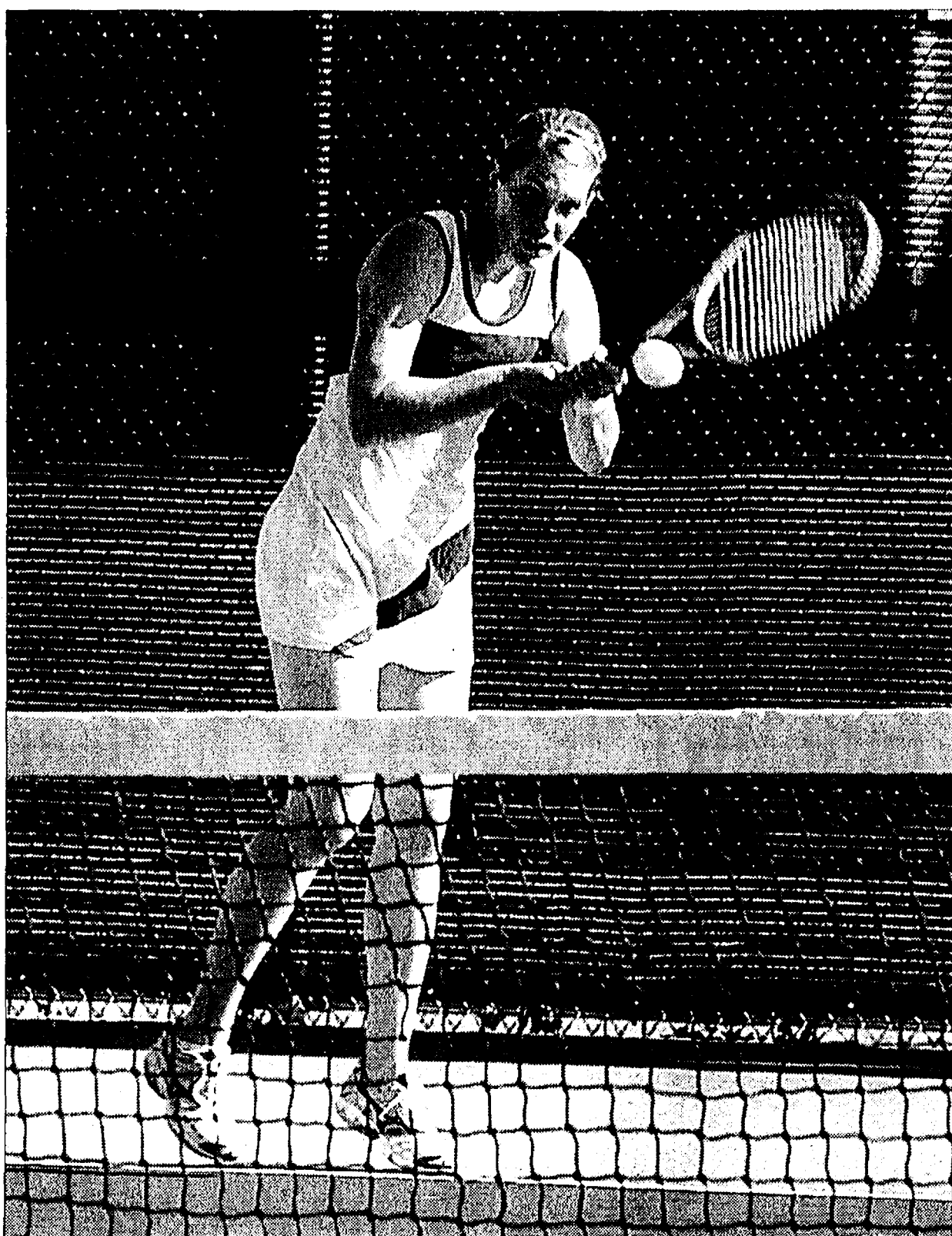

Photo courtesy of Alice Rawson
Chelsea junior Carolyn Olsen was league champion at No. 2 singles during last week's Southeastern Conference White Division match.

opponent) didn't lose one doubles match all day, so it was definitely a tough match in the finals."

Also reaching the regional finals for Chelsea was Gines at No. 3 singles. She lost in the championship match 6-2, 6-1.

"Alison played her best tennis of the season on the most important day for us," Pedlow said. "She moved her opponents all over the court and made them hit a

number of unforced errors. To be unseeded and make it into the regional finals doesn't happen very often. The team was thrilled for Alison."

Despite ending the season so close to the state match, Pedlow said overall it was a good year.

"We had a number of close matches that came down to one point," he said. "We lost our home quad by one point and didn't make

states by one point, but I am proud of the way the girls played after losing eight out of 12 players from last year's team."

"Our JV numbers were huge this year, with 35 players, so both myself and Coach (Tom) Osbeck are optimistic as we look ahead to next year."

Sports Editor Don Richter can be reached at 475-1371 or at drichter@heritage.com.

SOFTBALL STANDINGS

Monday Night	W-L	Bulbs	1-0
Thompson's Pizza	2-1	Tattoo	1-0
Thompson's Pizza 2	2-1	AnyFi	1-1
McCalla's	2-1	Inn	1-1
Ridge	1-2	GMI	0-2
Chelsea Lanes	0-2	M & T	0-2
Results -		CFM	0-2
McCalla's 18, Thompson 17		CCH	0-2
Pizza 2 14, Chelsea Lanes 4		Results -	
McCalla's 15, Ridge 13		Bulbs 13, AnyFi 6	
Wednesday Night	W-L	Hard 17, GMI 8	
Cleary's	2-0	Cleary's 28, M & T 13	
Hard	2-0	Inn 15, CFM 14	
D & D	2-0	D & D 16, CCH 0	

SHOE

Continued from Page 3-C

States and around the world," he said. "It is only because of proactive retail stores, such as Running Fit, that we are able to accomplish our goal of getting shoes on the feet of people who need them most."

For more information on how you can get involved with this shoe drive and take advantage of the discount toward a new pair of shoes, contact former Dexter cross country and track and field All-American Lex Williams at (734) 730-2615. Williams is currently competing for the University of Michigan. You can also visit the group's Web site at www.running-fit.net.

Nashville-based Soles4Souls facilitates the donations of both new and used shoes, which are used to aid the hurting world-wide.

Since its inception, Soles4Souls has collected more than three million pairs (or one pair every 28 seconds) from shoe companies, retailers, and individuals. The shoes have been distributed in more than 60 countries, including Mexico, Honduras, Romania, Thailand, and the Sudan.

Soles4Souls has been featured on NBC Nightly News with Brian Williams, ABC News, FOX, CBS, and hundreds of regional outlets around North America.

Visit www.GiveShoes.org and www.Soles4Souls.org or call (866) 521-SHOE.

How to feel good about that old car!



Donate It to Special Olympics Michigan

You can turn those "old car blues" by donating your unwanted running or non-running vehicle to Special Olympics Michigan. Your car will be picked up anywhere in Michigan. You can receive a Tax Deduction for your car's full market value and have the satisfaction of knowing that your donation will help our athletes' dreams come true!

Call Toll Free Anywhere in Michigan

1-888-777-6888

Cash Contributions Always Accepted

1-800-644-8404

4 Ways to Contact Us...
Call, Fax, Mail or Click!
Let us estimate the following services for you.

- ☐ CONTACT ME FOR A FREE LAWN CARE ANALYSIS
- ☐ CONTACT ME FOR A FREE TREE & SHRUB ESTIMATE
- ☐ CONTACT ME ABOUT STRUCTURAL BEE, WASP & SPIDER SPRAY
- ☐ CONTACT ME ABOUT FLEA & TICK CONTROL PROGRAM
- ☐ CONTACT ME ABOUT UNILOCK PAVERS, PATIOS, WALKS & WALLS
- ☐ CONTACT ME ABOUT LANDSCAPE SERVICES & PRODUCTS
- ☐ CONTACT ME ABOUT TREE REMOVAL, TRIMMING & PRUNING

NAME _____

ADDRESS _____

CITY _____

STATE _____

ZIP _____

PHONE _____

PHONE _____

EMAIL _____

www.underwoodsnursery.com

Call 800-841-8873

fax: 517-265-8920

Underwoods Nursery

Lawn Care • Tree/Shrub Care • Pest Control
Irrigation Systems • Landscaping • Brick Patios & Walks

4373 N. Adrian Highway (M-52), Adrian, MI 49221

Saline SWARM-STING Travel Soccer Program

**Academy - Travel Soccer - Goal Keeping Academy
Elite Speed Academy - Developmental Programs**

Saline STING Boys Soccer Program Try Out Schedule

U16	8/1/92 - 7/31/93	Premier	Wednesday	6/18/08	5pm - 8pm	Sandra Richardson Pk
U15	8/1/93 - 7/31/94	Premier	Tuesday	6/17/08	5pm - 8pm	Sandra Richardson Pk
U14	8/1/94 - 7/31/95	Premier / Select	Wednesday	6/18/08	5pm - 8pm	Sandra Richardson Pk
U13	8/1/95 - 7/31/96	Premier/Select/Classic	Sunday	6/15/08	9am - 12pm	Sandra Richardson Pk
U12	8/1/96 - 7/31/97	Black / Gold	Monday	6/16/08	5pm - 8pm	Saline High School - Community Drive Fields
U11	8/1/97 - 7/31/98	Black / Gold	Sunday	6/15/08	6pm - 9pm	Saline Middle School - Maple Road Fields
U10	8/1/98 - 7/31/99	Black / Gold	Monday	6/16/08	5pm - 8pm	Saline Middle School - Maple Road Fields
U9	8/1/99 - 7/31/00	Black / Gold	Sunday	6/15/08	1pm - 4pm	Saline Middle School - Maple Road Fields

Saline SWARM Girls Soccer Program Try Out Schedule

U18/17	8/1/90 - 7/31/92	Premier / Select	Sunday	6/15/08	9am - 12pm	Sandra Richardson Pk
U16	8/1/93 - 7/31/93	Premier / Select	Sunday	6/15/08	9am - 12pm	Sandra Richardson Pk
U15	8/1/93 - 7/31/94	Premier / Select	Sunday	6/15/08	1pm - 4pm	Sandra Richardson Pk
U14	8/1/94 - 7/31/95	Premier / Select	Sunday	6/15/08	5pm - 8pm	Sandra Richardson Pk
U13	8/1/95 - 7/31/96	Premier / Select	Sunday	6/15/08	9am - 12pm	Sandra Richardson Pk
			Monday	6/16/08	5pm - 8pm	Sandra Richardson Pk
U12	8/1/96 - 7/31/97	Black / Gold	Sunday	6/15/08	5pm - 8pm	Sandra Richardson Pk
U11	8/1/97 - 7/31/98	Black / Gold	Sunday	6/15/08	1pm - 4pm	Sandra Richardson Pk
U10	8/1/98 - 7/31/99	Black / Gold / White	Sunday	6/15/08	5pm - 8pm	Sandra Richardson Pk
U9	8/1/99 - 7/31/00	Black / Gold / White	Monday	6/16/08	5pm - 8pm	Saline Middle School - Maple Road Fields

Program Highlights

www.salinesoccer.org

Full Time Director
Professional Licensed Trainers
Developmental Programs
Coach Education Program

Training and Game Facilities
Player Development Curriculum
"Grass roots" to "Competitive" Soccer
Specialist Training Opportunities

FEEL THE BUZZ.....Passion for the game

Contact: Kelly Tomaszewski
Travel Program Director
734-944-0453 or 734-476-8406
travel@salinesoccer.org

Saline Area Soccer Association

Baseball

Bulldogs rally to reach finals

By Don Richter
Sports Editor

Chelsea baseball reached the Southeastern Conference White Division final before losing to Tecumseh 4-1 last Thursday.

The host Bulldogs (11-18) led 1-0 early on as senior Christopher Schmelz singled and stole a base before coming around to score.

In the third inning, the Indians' Nate Bell cranked a three-run home run giving Tecumseh a 3-1 advantage.

In the fourth inning, the Indians plated one additional run for the game's final margin.

Absorbing the loss from the mound for Chelsea was senior Donny Riedel.

"He pitched a solid game," said Chelsea coach Wayne Welton. "This is the third time we've lost to Tecumseh this season."

Louie DeVitt recorded the win for the Indians.

With the loss, the Bulldogs finished second in the SEC White, ending a streak of eight consecutive years as league champions.

Despite the second-place finish, Welton remained upbeat.

"I'm proud of our guys," he said. "We competed. We hung in there. Our focus now is on (state) tournament baseball."

To open the SEC tournament, Chelsea scored six runs in the seventh inning rallying to defeat Adrian 8-5 last Thursday.

Down 5-2 to the Maples in their final at-bat, the Bulldogs reeled off seven straight two-out base hits to win the game.

The key hit in the inning was a two-run RBI single by senior Jeff Adams that put Chelsea ahead for good.

Senior Andy Korc picked up the win from the rubber



Photo courtesy of Burrill Strong
Chelsea senior Donny Riedel digs in at the plate during last Thursday's Southeastern Conference White Division tournament.

for the Bulldogs, scattering five hits.

"He was able to go the distance," Welton said. "He battled all game long."

In the first contest on the day, Ypsilanti Lincoln defeated Dexter 11-8 to advance to the tournament semifinals.

Besides Chelsea's come-from-behind win over Adrian, Tecumseh defeated Lincoln 6-0 in the tournament's other semifinal game.

In the third-fourth-place tournament game, Adrian topped Lincoln.

In the final SEC White Division standings, including the regular season, Tecumseh finished first, followed by Chelsea in second, Adrian third, Dexter fourth and Lincoln fifth.

The Bulldogs next host a Division 2 state district

Saturday. Chelsea opens play against Adrian at 12:30 p.m. in a district semifinal. At 3 p.m., Tecumseh takes on the winner of Jackson Northwest-Onsted in the other district semifinal.

The district final is Saturday at 3 p.m.

Sports Editor Don Richter can be reached at 475-1371 or at drichter@heritage.com.

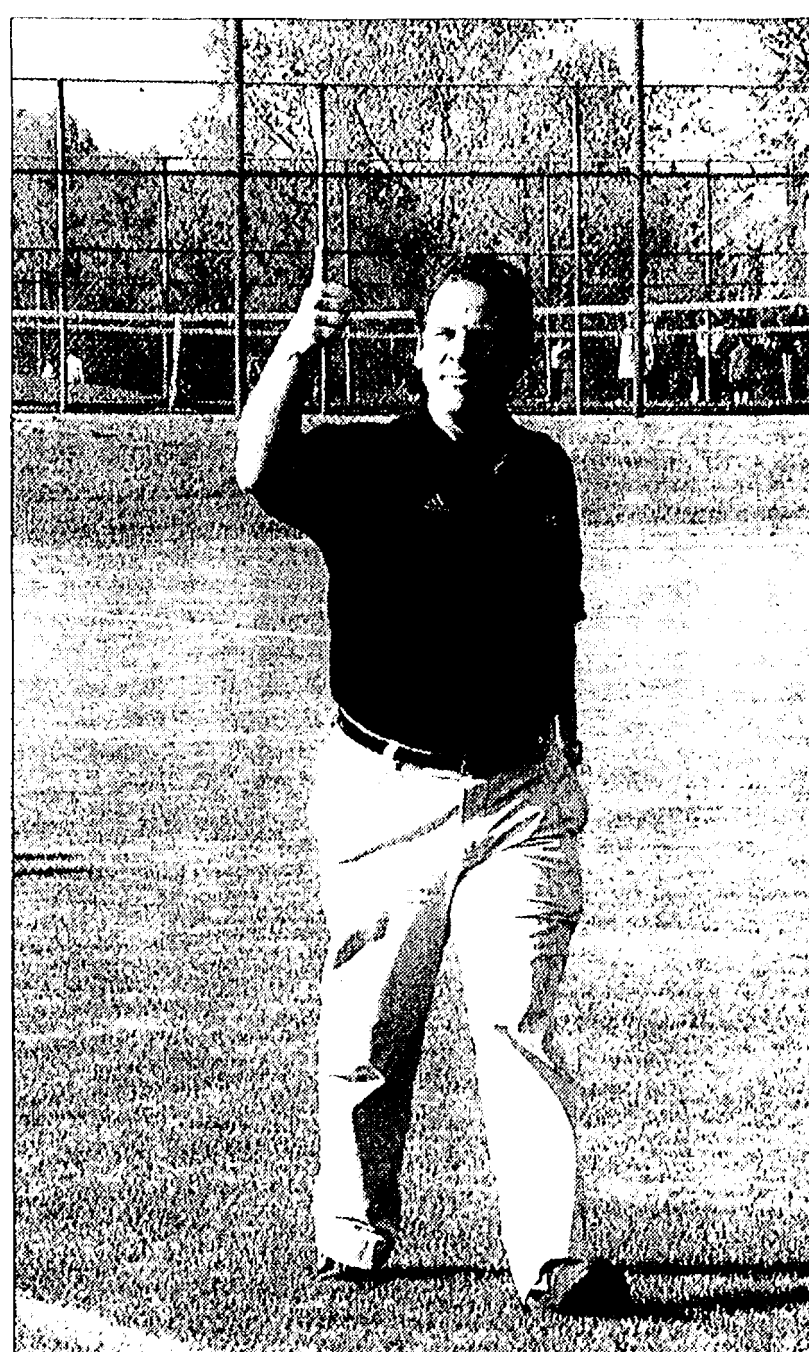

Photo courtesy of Alice Rawson
Chelsea head coach Chris Orlandi gives a thumbs up during last Thursday's state-ranked clash against Ann Arbor Huron.

Soccer

Chelsea, Huron clash on field

By Don Richter
Sports Editor

Chelsea's girls' soccer team, ranked No. 6 in the state in Division 2, lost to visiting Ann Arbor Huron, ranked No. 8 in the state in Division 1, 1-0 last Thursday.

"It was our Senior Night and we needed to win to

earn our first ever SEC (Southeastern Conference) title," said Chelsea coach Chris Orlandi. "It was not to be."

The Bulldogs (10-2-4, 7-1-3 SEC) came close, but couldn't crack the River Rat defense in the first half.

"Audrey Ruikka, Stasi

See CLASH — Page 6-C



2008 BASEBALL CHAMPIONSHIP

ANN ARBOR REGIONAL

MAY 30 - JUNE 2

AT THE WILPON BASEBALL COMPLEX HOME OF RAY FISHER STADIUM

A
M
U

FRIDAY, MAY 30
2 PM - EASTERN MICHIGAN VS. ARIZONA
7 PM - MICHIGAN VS. KENTUCKY

SATURDAY, MAY 31
GAMES AT 2PM AND 7PM

SUNDAY, JUNE 1
GAMES AT 2PM AND 7PM

MONDAY, JUNE 2
IF NECESSARY
GAME AT 7PM

	ALL SESSION	SINGLE GAME
RESERVED CHAIRBACK	\$56	\$10
GRANDSTAND RESERVED	\$42	\$8
GENERAL ADMISSION	\$28	\$6

TO ORDER CALL 866-296-6249 OR VISIT
MGOBLUE.COM/TICKETS

MICHIGAN XTREME

ANN ARBOR

TEAM SIGN-UPS STARTING JUNE 7

AT CHAMPION GYMNASTICS

HAVE FUN!

BE A PREMIER CHEERLEADER!
 Be a part of the best and biggest cheerleading program in the country. Premier Athletics teams have more than 600 national championships and 12 world championship appearances to their credit.

TRAVEL TO NEW PLACES!

SIGN UP NOW!

MAKE FRIENDS!

PROGRAMS FOR:

- BOYS & GIRLS
- ALL AGES
- ALL LEVELS OF EXPERIENCE



CALL NOW: 734.737.0560
 EMAIL: MWILLIAMS@PREMIERATHLETICS.COM



MAY

2008

CLASH

Continued from Page 5-C

Kanellopoulos and Ellen Stewart had great opportunities," Orlandi said. "Ruikka was saved by a defender when the goalkeeper was out of position. Stewart's (shot) hit the crossbar and Stasi just miss-hit the ball.

"Not capitalizing on our first half opportunities really took the wind out of our sails at halftime. We worked so hard in the first half I think our girls just felt like we deserved a goal for our efforts."

Chelsea out-shot Huron 3-2 in the first half. Both teams entered the break deadlocked at 0-0.

In the second half, the River Rats out-shot the Bulldogs 6-0.

Huron scored the game-winner with 6:02 left in the game off of a corner kick.

"For some reason, we just didn't mark their players tightly on that play," Orlandi said. "I'm not sure what happened, but it was a team breakdown to be sure. For our defenders to play this well for 80 minutes and to give up a goal like that near the end was really disheartening."

"We didn't maintain our energy in the second half and then we had the big breakdown. It's a tough one to lose because it means we finish second again to Dexter in the SEC."

Despite losing, Orlandi said Bulldog senior keeper Jenna Jarvis was spectacular in goal.

"She made seven saves, including one on a point-blank breakaway shot," he said.

Though disappointed, Orlandi said the season is far from over.

"We're looking forward to making a nice tournament run," he said. "This isn't the way our seniors wanted to finish on their home field, but I think it will make them

even hungrier in the tournament."

On May 20, visiting Chelsea defeated Ypsilanti Lincoln 4-0.

The Bulldogs out-shot the Railsplitters 18-3 for the game.

"The game was played almost entirely in the Lincoln end," Orlandi said.

Chelsea scored all its goals in the first half.

Freshman Anna Rode opened the scoring with a goal five minutes into the contest. Stewart picked up an assist on the goal for a 1-0 Bulldog lead.

Five minutes later, Rode scored her second goal of the day for a 2-0 Chelsea advantage. Stewart again assisted on the play for the Bulldogs.

With 11:40 remaining in the first half, junior Brooke Ehman scored unassisted for a 3-0 Chelsea lead.

Sophomore Cara Johnson ended the scoring heading in a goal with 7:21 left in the first half. Ehman recorded an assist on the play for the Bulldogs.

Senior keeper Corey Block earned the shutout in net for Chelsea making three saves.

The Bulldogs opened Division 2 state district play in Eaton Rapids after press deadline taking on Marshall. If successful against the Redskins, Chelsea would face the winner of Mason-Charlotte Thursday at 5 p.m. at Eaton Rapids.

The district championship is Friday at 7 p.m. at Eaton Rapids.

JV Soccer
Chelsea's JV girls' soccer team lost to host Ypsilanti Lincoln 2-0 May 20.

"The first half was messy and this is when Lincoln made their two goals," said Chelsea coach Kirsten Smart. "We were lacking in effort and intensity. Lincoln was very aggressive and able to take the ball away from us very easily in the first half."

Though losing, Smart praised the play of defender Melissa Ederle.

"She has saved us many times," she said. "Her speed and knowledge has really helped our team improve and be successful."

In the second half, Smart said Chelsea (5-7-2) played much better.

"We played more aggressive and therefore Lincoln was unable to score again the rest of the game," she said. "Earlier in the season, we tied Lincoln 0-0. We could have won (last week's) game. It was frustrating to watch because the ball was in Lincoln's half most of the game, but we were unable to score."

Smart said she was proud of her team.

"They improved in the second half and continue to show great sportsmanship in every game, including the last," she said.

Last Thursday, host Chelsea lost to Ann Arbor Huron 4-1 in its season finale.

"The girls played a great game, but Huron scored three times in the first half," Smart said. "Our offense was unable to find the net. Finishing and shooting is a skill that we've been struggling with the entire season. Our defenders and midfielders have done really well at preventing opponents from scoring, but our transitions to our offense has been lacking."

Scoring for the Bulldogs was Alex LeBeau. Picking up an assist on the play for Chelsea were Diana Uihlein and Brooke Gier.

"It was a beautiful goal," Smart said. "It was a great play to watch and the Huron defense was not prepared. We have been working on when and where to take a shot and the girls showed their understanding in this game."

"We finished the last game of the season with all the sophomores and juniors on the field. They had fun

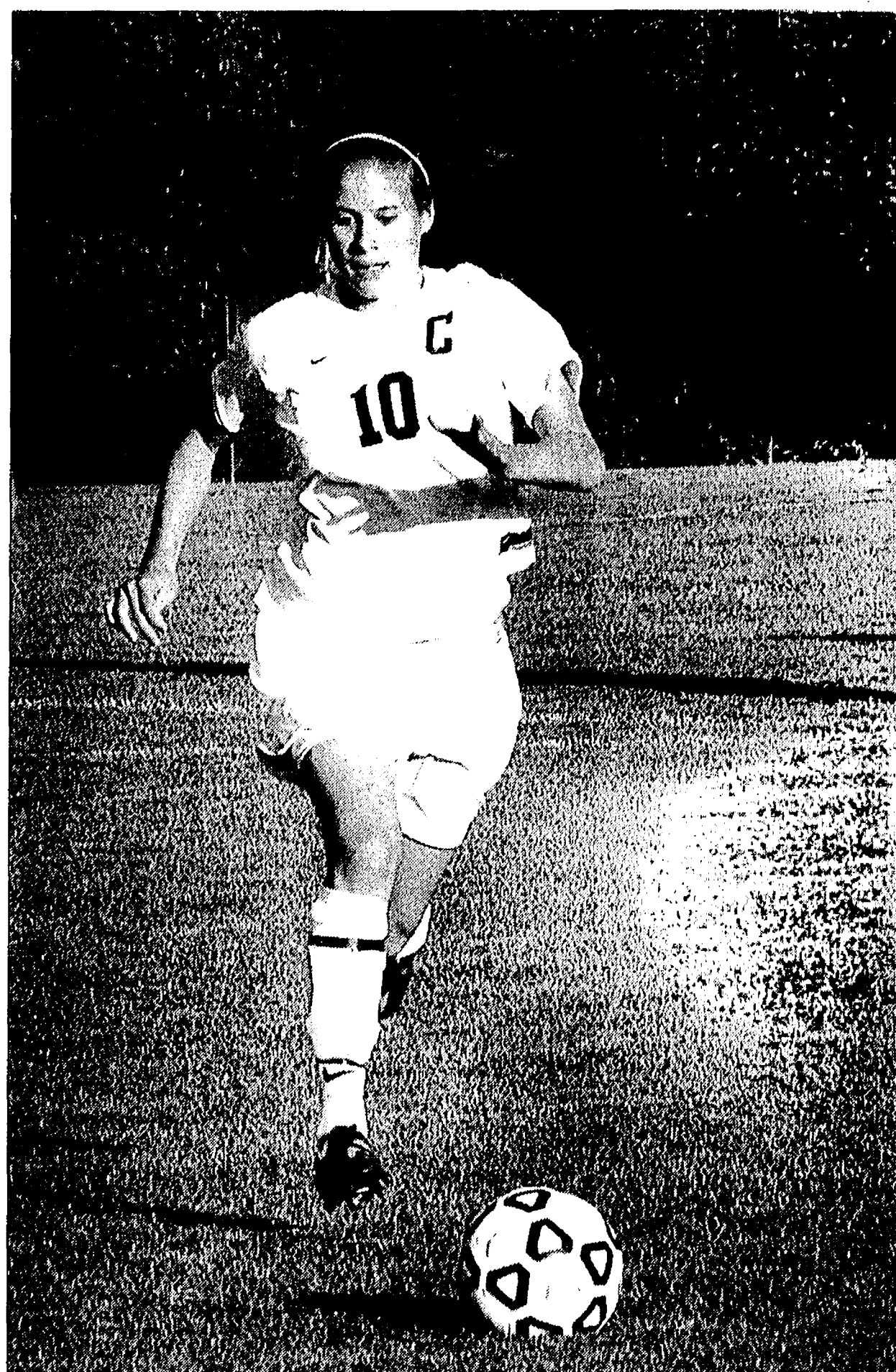

Photo courtesy of Alice Rawson
Chelsea senior Ellen Stewart had two assists in the Bulldogs' 4-0 win over Ypsilanti Lincoln last week.

and that is what it is all about."

Smart said it was an enjoyable season.

"We have made many

improvements over the season," she said. "The girls were eager to learn and willing to do their best. The girls should be proud of the

progress they've made as a team and individually."

Sports Editor Don Richter can be reached at 475-1371 or at drichter@heritage.com.



4 DAY SALE

THURS. 9-9 • FRI. 9-6 • SAT. 10-5 • MON. 9-9

ONLY AT O'HARA

2008 DODGE DAKOTA
QUAD CAB
LARAMIE 4x4



MSRP
\$31,790

122
available

Auto Head Lamps, Speed Control, Anti-Lock Brakes, Leather Trimmed Seats, Remote Start, Bodliner, Power Mirrors, Air, Power 6 Way Driver Seat, SIRIUS Satellite Radio, Keyless Entry, Fog Lamps, Security Alarm, Much More!

LEASE FOR ONLY

\$75*
Per Mo.

ONLY AT O'HARA

2008 DODGE
CHARGER SE PLUS



5.7 Liter V6, 17" Aluminum Wheels, Power Driver Seat, SIRIUS Radio, Traction Control

LEASE FOR ONLY

\$135*
27 Mos. Per Mo.

ONLY AT O'HARA

2008 CHRYSLER
TOWN & COUNTRY
SIGNATURE



LOADED

MSRP
\$32,185

Leather Interior, Dual DVD System, My GIG, Remote Start, Full Sow-N-Go, Heated Seats, Many More Features

LEASE FOR ONLY

\$168*
Per Mo.

ONLY AT O'HARA

2008 DODGE RAM 1500
LARAMIE QUAD 4x4

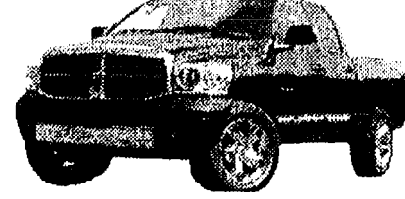

MSRP
\$40,020

• Electric Shift on-the-Fly
Part Time Transfer Case
• Anti-Lock 4 Wheel Disc Brakes
• Power Adjustable Pedals
• Air Conditioning with Dual
Zone Temperature Control

• Remote Keyless Entry
• 20" x 8" Aluminum
Chrome Clad Wheels
• Leather Trimmed Seats
• Trailer Tow Group
• SIRIUS Satellite Radio

LEASE FOR ONLY

\$168*
Per Mo.

GUARANTEED \$2,000 MINIMUM TRADE IN VALUE

2008 DODGE
DAKOTA
CLUB CAB



MSRP \$20,080
YOU SAVE
\$8,056

OWN FOR **\$11,384****

2008 DODGE
GRAND
CARAVAN



MSRP \$22,750
YOU SAVE
\$7,547

OWN FOR **\$14,473****

**LET'S REFUEL
AMERICA!**



Pay \$2.99 a gallon for up to the first 12.000 gallons in each of the next three months. Minimum number of gallons delivered per year varies by month. (2008) (2009) (2010) (2011) (2012) (2013) (2014) (2015) (2016) (2017) (2018) (2019) (2020) (2021) (2022) (2023) (2024) (2025) (2026) (2027) (2028) (2029) (2030) (2031) (2032) (2033) (2034) (2035) (2036) (2037) (2038) (2039) (2040) (2041) (2042) (2043) (2044) (2045) (2046) (2047) (2048) (2049) (2050) (2051) (2052) (2053) (2054) (2055) (2056) (2057) (2058) (2059) (2060) (2061) (2062) (2063) (2064) (2065) (2066) (2067) (2068) (2069) (2070) (2071) (2072) (2073) (2074) (2075) (2076) (2077) (2078) (2079) (2080) (2081) (2082) (2083) (2084) (2085) (2086) (2087) (2088) (2089) (2090) (2091) (2092) (2093) (2094) (2095) (2096) (2097) (2098) (2099) (2100) (2101) (2102) (2103) (2104) (2105) (2106) (2107) (2108) (2109) (2110) (2111) (2112) (2113) (2114) (2115) (2116) (2117) (2118) (2119) (2120) (2121) (2122) (2123) (2124) (2125) (2126) (2127) (2128) (2129) (2130) (2131) (2132) (2133) (2134) (2135) (2136) (2137) (2138) (2139) (2140) (2141) (2142) (2143) (2144) (2145) (2146) (2147) (2148) (2149) (2150) (2151) (2152) (2153) (2154) (2155) (2156) (2157) (2158) (2159) (2160) (2161) (2162) (2163) (2164) (2165) (2166) (2167) (2168) (2169) (2170) (2171) (2172) (2173) (2174) (2175) (2176) (2177) (2178) (2179) (2180) (2181) (2182) (2183) (2184) (2185) (2186) (2187) (2188) (2189) (2190) (2191) (2192) (2193) (2194) (2195) (2196) (2197) (2198) (2199) (2200) (2201) (2202) (2203) (2204) (2205) (2206) (2207) (2208) (2209) (2210) (2211) (2212) (2213) (2214) (2215) (2216) (2217) (2218) (2219) (2220) (2221) (2222) (2223) (2224) (2225) (2226) (2227) (2228) (2229) (2230) (2231) (2232) (2233) (2234) (2235) (2236) (2237) (2238) (2239) (2240) (2241) (2242) (2243) (2244) (2245) (2246) (2247) (2248) (2249) (2250) (2251) (2252) (2253) (2254) (2255) (2256) (2257) (2258) (2259) (2260) (2261) (2262) (2263) (2264) (2265) (2266) (2267) (2268) (2269) (2270) (2271) (2272) (2273) (2274) (2275) (2276) (2277) (2278) (2279) (2280) (2281) (2282) (2283) (2284) (2285) (2286) (2287) (2288) (2289) (2290) (2291) (2292) (2293) (2294) (2295) (2296) (2297) (2298) (2299) (2300) (2301) (2302) (2303) (2304) (2305) (2306) (2307) (2308) (2309) (2310) (2311) (2312) (2313) (2314) (2315) (2316) (2317) (2318) (2319) (2320) (2321) (2322) (2323) (2324) (2325) (2326) (2327) (2328) (2329) (2330) (2331) (2332) (2333) (2334) (2335) (2336) (2337) (2338) (2339) (2340) (2341) (2342) (2343) (2344) (2345) (2346) (2347) (2348) (2349) (2350) (2351) (2352) (2353) (2354) (2355) (2356) (2357) (2358) (2359) (2360) (2361) (2362) (2363) (2364) (2365) (2366) (2367) (2368) (2369) (2370) (2371) (2372) (2373) (2374) (2375) (2376) (2377) (2378) (2379) (2380) (2381) (2382) (2383) (2384) (2385) (2386) (2387) (2388) (2389) (2390) (2391) (2392) (2393) (2394) (2395) (2396) (2397) (2398) (2399) (2400) (2401) (2402) (2403) (2404) (2405) (2406) (2407) (2408) (2409) (2410) (2411) (2412) (2413) (2414) (2415) (2416) (2417) (2418) (2419) (2420) (2421) (2422) (2423) (2424) (2425) (2426) (2427) (2428) (2429) (2430) (2431) (2432) (2433) (2434) (2435) (2436) (2437) (2438) (2439) (2440) (2441) (2442) (2443) (2444) (2445) (2446) (2447) (2448) (2449) (2450) (2451) (2452) (2453) (2454) (2455) (2456) (2457) (2458) (2459) (2460) (2461) (2462) (2463) (2464) (2465) (2466) (2467) (2468) (2469) (2470) (2471) (2472) (2473) (2474) (2475) (2476) (2477) (2478) (2479) (2480) (2481) (2482) (2483) (2484) (2485) (2486) (2487) (2488) (2489) (2490) (2491) (2492) (2493) (2494) (2495) (2496) (2497) (2498) (2499) (2500) (2501) (2502) (2503) (2504) (2505) (2506) (2507) (2508) (2509) (2510) (2511) (2512) (2513) (2514) (2515) (2516) (2517) (2518) (2519) (2520) (2521) (2522) (2523) (2524) (2525) (2526) (2527) (2528) (2529) (2530) (2531) (2532) (2533) (2534) (2535) (2536) (2537) (2538) (2539) (2540) (2541) (2542) (2543) (2544) (2545) (2546) (2547) (2548) (2549) (2550) (2551) (2552) (2553) (2554) (2555) (2556) (2557) (2558) (2559) (2560) (2561) (2562) (2563) (2564) (2565) (2566) (2567) (2568) (2569) (2570) (2571) (2572) (2573) (2574) (2575) (2576) (2577) (2578) (2579) (2580) (2581) (2582) (2583) (2584) (2585) (2586) (2587) (2588) (2589) (2590) (2591) (2592) (2593) (2594) (2595) (2596) (2597) (2598) (2599) (2600) (2601) (2602) (2603) (2604) (2605) (2606) (2607) (2608) (2609) (2610) (2611) (2612) (2613) (2614) (2615) (2616) (2617) (2618) (2619) (2620) (2621) (2622) (2623) (2624) (2625) (2626) (2627) (2628) (2629) (2630) (2631) (2632) (2633) (2634) (2635) (2636) (2637) (2638) (2639) (2640) (2641) (2642) (2643) (2644) (2645) (2646) (2647) (2648) (2649) (2650) (2651) (2652) (2653) (2654) (2655) (2656) (2657) (2658) (2659) (2660) (2661) (2662) (2663) (2664) (2665) (2666) (2667) (2668) (2669) (2670) (2671) (2672) (2673) (2674) (2675) (2676) (2677) (2678) (2679) (2680) (2681) (2682) (2683) (2684) (2685) (2686) (2687) (2688) (2689) (2690) (2691) (2692) (2693) (2694) (2695) (2696) (2697) (2698) (2699) (2700) (2701) (2702) (2703) (2704) (2705) (2706) (2707) (2708) (2709) (2710) (2711) (2712) (2713) (2714) (2715) (2716) (2717) (2718) (2719) (2720) (2721) (2722) (2723) (2724) (2725) (2726) (2727) (2728) (2729) (2730) (2731) (2732) (2733) (2734) (2735) (2736) (2737) (2738) (2739) (2740) (2741) (2742) (2743) (2744) (2745) (2746) (2747) (2748) (2749) (2750) (2751) (2752) (2753) (2754) (2755) (2756) (2757) (2758) (2759) (2760) (2761) (2762) (2763) (2764) (2765) (2766) (2767) (2768) (2769) (2770) (2771) (2772) (2773) (2774) (2775) (2776) (2777) (2778) (2779) (2780) (2781) (2782) (2783) (2784) (2785) (2786) (2787) (2788) (2789) (2790) (2791) (2792) (2793) (2794) (2795) (2796) (2797) (2798) (2799) (2800) (2801) (2802) (2803) (2804) (2805) (2806) (2807) (2808) (2809) (2810) (2811) (2812) (2813) (2814) (2815) (2816) (2817) (2818) (2819) (2820) (2821) (2822) (2823) (2824) (2825) (2826) (2827) (2828) (2829) (2830) (2831) (2832) (2833) (2834) (2835) (2836) (2837) (2838) (2839) (2840) (2841) (2842) (2843) (2844) (2845) (2846) (2847) (2848) (2849) (2850) (2851) (2852) (2853) (2854) (2855) (2856) (2857) (2858) (2859) (2860) (2861) (2862) (2863) (2864) (2865) (2866) (2867) (2868) (2869) (2870) (2871) (2872) (2873) (2874) (2875) (2876) (2877) (2878) (2879) (2880) (2881) (2882) (2883) (2884) (2885) (2886) (2887) (2888) (2889) (2890) (2891) (2892) (2893) (2894) (2895) (2896) (2897) (2898) (2899) (2900) (2901) (2902) (2903) (2904) (2905) (2906) (2907) (2908) (2909) (2910) (2911) (2912) (2913) (2914) (2915) (2916) (2917) (2918) (2919) (2920) (2921) (2922) (2923) (2924) (2925) (2926) (2927) (2928) (2929) (2930) (2931) (2932) (2933) (2934) (2935) (2936) (2937) (2938) (2939) (2940) (2941) (2942) (2943) (2944) (2945) (2946) (2947) (2948) (2949) (2950) (2951) (2952) (2953) (2954) (2955) (2956) (2957) (2958) (2959) (2960) (2961) (2962) (2963) (2964) (2965) (2966) (2967) (2968) (2969) (2970) (2971) (2972) (2973) (2974) (2975) (2976) (2977) (2978) (2979) (2980) (2981) (2982) (2983) (2984) (2985) (2986) (2987) (2988) (2989) (2990) (2991) (2992) (2993) (2994) (2995) (2996) (2997) (2998) (2999) (3000) (3001) (3002) (3003) (3004) (3005) (3006) (3007) (3008) (3009) (3010) (3011) (3012) (3013) (3014) (3015) (3016) (3017) (3018) (3019) (3020) (3021) (3022) (3023) (3024) (3025) (3026) (3027) (3028) (3029) (3030) (3031) (3032) (3033) (3034) (3035) (3036) (3037) (3038) (3039) (3040) (3041) (3042) (3043) (3044) (3045) (3046) (3047) (3048) (3049) (3050) (3051) (3052) (3053) (3054) (3055) (3056) (3057) (3058) (3059) (3060) (3061) (3062) (3063) (3064) (3065) (3066) (3067) (3068) (3069) (3070) (3071) (3072) (3073) (3074) (3075) (3076) (3077) (3078) (3079) (3080) (3081) (3082) (3083) (3084) (3085) (3086) (3087) (3088) (3089) (3090) (3091) (3092) (3093) (3094) (3095) (3096) (3097) (3098) (3099) (3100) (3101) (3102) (3103) (3104) (3105) (3106) (3107) (3108) (3109) (3110) (3111) (3112) (3113) (3114) (3115) (3116) (3117) (3118) (3119) (3120) (3121) (3122) (3123) (3124) (3125) (3126) (3127) (3128) (3129) (3130) (3131) (3132) (3133) (3134) (3135) (3136) (3137) (3138) (3139) (3140) (3141) (3142) (3143) (3144) (3145) (3146) (3147) (3148) (3149) (3150) (3151) (3152) (3153) (3154) (3155) (3156) (3157) (3158) (3159) (3160) (3161) (3162) (3163) (3164) (3165) (3166) (3167) (3168) (3169) (3170) (3171) (3172) (3173) (3174) (31

OUTDOORS

www.Heritage.com

The Chelsea Standard

May 29, 2008



Jim Orr's alpha male and female always get to go first at mealtime. It's the law of the pack.

Howl do you do?

Raising wolves gives insight to inner workings of animal's pack

I brought home my first six wolves when I participated in a wolf rescue under the auspices of the USDA and ASPCA several years ago.

The wolves were rescued from terrible living conditions after being abandoned by the owner.

Originally I simply offered the use of my trailer for transportation.

As I got emotionally involved in the rescue effort I offered to adopt two cubs. I figured I would have at least a one-year learning curve to understand how to care for wolves before they would be big enough to eat me.

As it turned out everybody wanted the cubs and in a moment of weakness I agreed to take the adults.

I ended up coming home with six full-grown wolves.

My survival learning curve suddenly went from a year to a few hours.

You have not lived until you try to load six wolves in a trailer and take them on a four-hour road trip.

Three of the wolves were "socialized," which means they are use to people. Fortunately the Alpha male and the Alpha female were both very friendly. Wild wolves are naturally afraid of people so the others wanted to run away and hide when approached.

We were able to load the three socialized wolves by administering a small dose of tranquilizer and assisting as the staggering pack leaders walked into the trailer.

Loading the other three turned into a major sporting event.

The rescue supervisors had a tranquilizer rifle but I observed that wolves have an uncanny ability to sense danger and evade numerous dart shots.

Lesson one in my crash course of wolf training: Wolves seem to have extra sensory perceptions.

After many wasted darts three of the wolves were successfully tranquilized and loaded with their Alpha leaders.

This left only "Warrior," a young male with a most appropriate name.

Warrior was darted three times with no apparent reaction to the tranquilizer. It turns out wolves have incredible



Jim Orr

endurance and in Warriors case the ability to neutralize the tranquilizer drugs with adrenaline.

The vet ruled out additional tranquilizer for fear it might prove fatal so a catchpole was used. It took four adult men to maneuver the "tranquilized" wolf into a travel cage even after they got the loop at the end of the pole over his head.

Lesson two: Wolves have superhuman powers.

Once I had a trailer full of adult wolves ready to travel it occurred to me I did not have any place ready to house them once I got home.

It is one thing to come home with two cubs in a cardboard box and quite another with six adults capable of taking down a full-grown moose.

I called ahead and told my brother I was bringing home a pack of wolves.

I advised him that he had four hours before I got home to build a wolf enclosure.

Lesson three: Make sure you have a brother that will do what he is asked.

The ride home was fairly uneventful other than the stop at the supermarket to purchase six cooked rotisserie chickens for my passengers.

I was hesitant to leave a trailer full of wolves unattended in a parking lot. It was an enclosed trailer other than a metal grill door for light and ventilation. You could not see what was traveling in trailer unless you went right up to the door and peered into the dark interior.

I asked a young kid to watch the trailer while I went into the store.

"Make sure nobody gets too close to the door, it is full of wolves," I told the kid.

When I came out of the store five minutes later it

appeared everyone from three counties had gathered around the trailer to look at the wolves.

Lesson four: It is hard to be discrete while traveling with a pack of wolves.

I arrived home at dusk to find my brother and a neighbor had succeeded in building a temporary pen out of cattle panels.

The trailer could serve as a shelter by leaving it inside the enclosure with the door open until a permanent facility was built over the next few days.

I had been advised that wolves could chew through chain-link fencing so we had to use heavy gauge welded steel panels.

Lesson five: Wolves have very powerful jaws capable of chewing up even the largest bones.

The wolves have lived with me for many years since. I even ended up with the two wolf cubs bringing the pack population up to eight.

Their social system was amazing. The Alpha male and female rule the pack and maintain order. Even though all the wolves get equal portions of food nobody eats until the Alphas are finished.

Even with food placed in front of them they wait for permission from their leaders.

I tried to let the two cubs grow up as house pets but when they learned to open door-knobs, thumb latches, refrigerators and turn on the gas stove I abandoned that idea.

Lesson six: Wolves are very smart.

How you can help us: In the wild a single wolf can eat up to 22 pounds of meat in a day gorging themselves after a hunt.

They do not eat near as much in captivity but still manage to run up the food budget.

All food and services we provide at the wildlife refuge caring for rescued animals are funded by donation.

If you would like to help: Donations should be made out to Witter Wildlife Refuge at P.O. Box 1118, Huntsville AR 72740.

For wildlife emergencies: You can locate a wildlife rehabilitator in your area on the Internet at:

<http://www.tc.umn.edu/~de>

vo0028/contactA.htm

Jim Orr is a trained and licensed wildlife rehabilitator. He also holds several advanced degrees in film making and education.

Orr runs a wildlife sanctuary in Arkansas and is a popular guest speaker and writer.

From the DNR

State's land consolidation process reaches milestone

Imagine that you needed to devise a systematic approach to identify, evaluate and make decisions about each and every parcel of land owned by the state of Michigan.

That involves nearly 4.6 million acres of the state's land surface, and thousands of separate parcels.

But that goal was achieved recently, when the last reviews were approved by Department of Natural Resources Director Rebecca Humphries and the final decisions about which parcels to keep in public ownership and which ones to place back into private hands was concluded.

"We have reviewed the final set of counties in this very comprehensive process," Humphries said. "While this has been time-consuming, it also has been rewarding for the department to fully review its land holdings to help determine better uses of our resources to be more effective natural resources managers."

The DNR embarked upon this huge effort in 2003. Today, each parcel and acre has been reviewed; their best uses into the future determined and the final steps in this process will be taken in the coming months.

According to DNR Forest Land Administrator Kerry Wieber, sorting and evaluating each and every

parcel and acre to determine if it held recreational value was a monumental task, one of the biggest jobs the DNR has ever undertaken.

"It involved DNR staff from all of the resource managing divisions," Wieber said. "But we now have made it through the biggest part of the challenge to consolidate the state's land holdings to maximize public recreational opportunities and more effectively manage state-owned land. It's really going to benefit the citizens of this state."

Although the DNR has for years purchased lands for public use, at the same time, the agency was accumulating more land through the tax reversion process. Some of the land that came to the DNR via tax reversion was well-suited for public use and outdoor recreation, but much more did not fit with the DNR's conservation mission.

"The majority of the lands managed by the DNR came into state ownership in the early 20th century, when, after being clear cut, held no appreciable value to its owners," Wieber said. "Some of these lands reverted to the state several times, and, while much of it could be salvaged, reforested and utilized by the public, some of it is simply not suitable for public recreation."



CONGRESSMAN
TIM WALBERG

SERVING THE PEOPLE OF SOUTH CENTRAL MICHIGAN

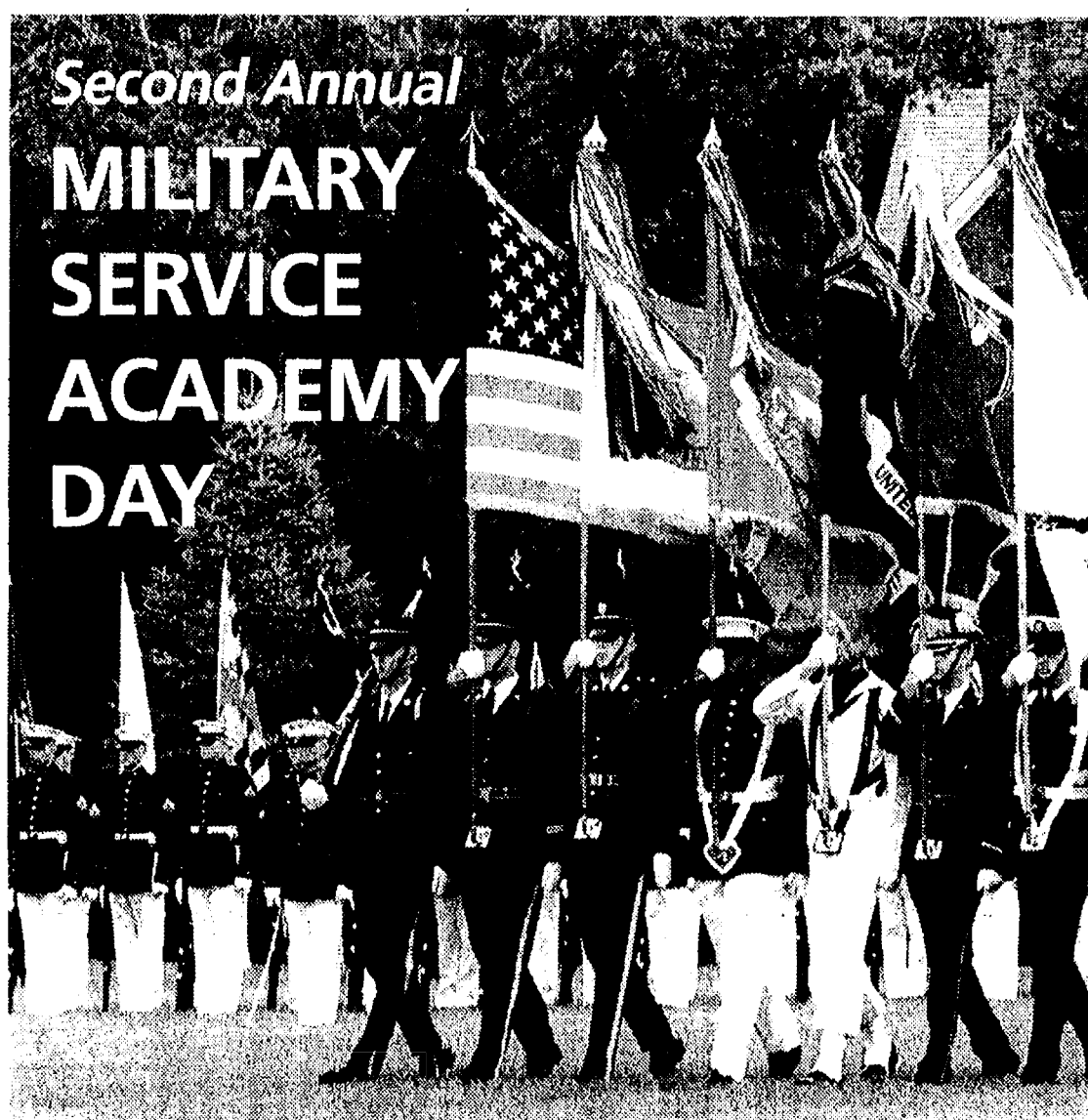

Friday, May 30, 3 pm
Baker College
2800 Springport Road, Jackson, MI

Attending a U.S. Service Academy is a great way for young people to get an education while preparing for a leadership role in service to our country.

This is a unique opportunity for students and parents to meet with representatives of the service academies to discuss the application process, academy life, and career opportunities within the various branches of the military.

For more information, call 1-877-846-6407
or visit www.house.gov/walberg

Printed by Official Artists, authorized by the House of Representatives.

BOON

443

ALL AGES
EVENT!

TICKETS \$20-\$80

GATES @ 6:00

FIGHTS @ 7:30

WANNA FIGHT?

GO TO LIVEMMAFIGHTS.COM AND FILL OUT THE FIGHTER FORM!

WANNA SPONSOR?

CALL 248.202.4MMA TO SPONSOR AN XTREME CAGEFIGHTING CHAMPIONSHIP!

FOR TICKETS GO TO 

OR CALL 800.919.6272

OR ANY **meijer** LOCATIONS

FOR GROUP SALES OR VIP TABLES
248.202.4MMA

XTREME CAGEFIGHTING CHAMPIONSHIP

XCCVI

DUEL IN DOWNRIVER

SATURDAY MAY 31

The Yack Arena Wyandotte, MI

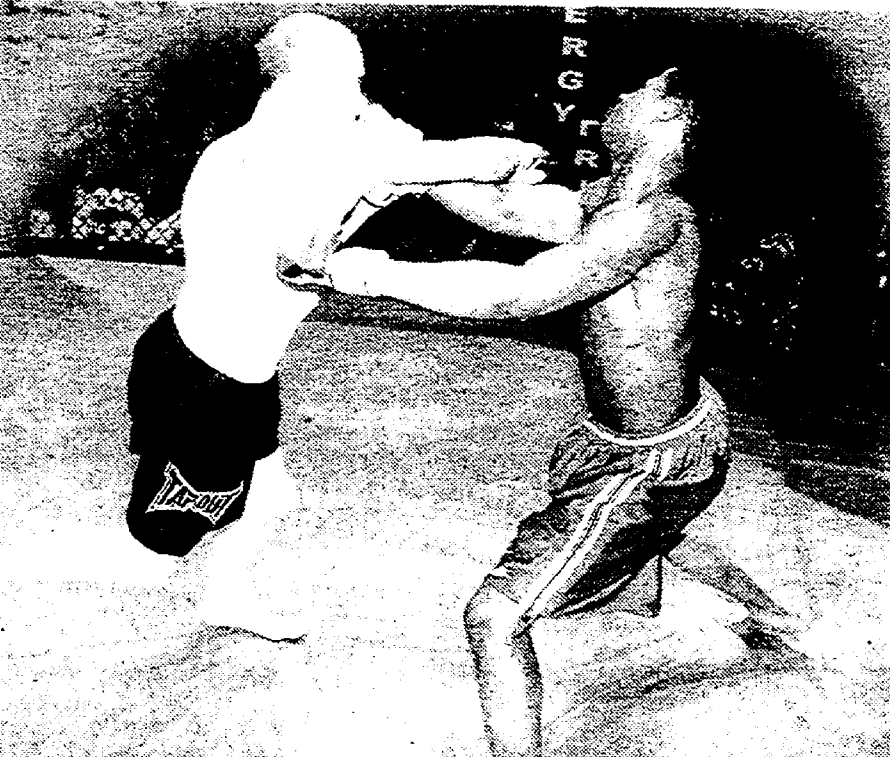

XCCLIVE.COM



20 LIVE FIGHTS!

COME MEET UFC FIGHTER
JAMES LEE



Heritage Newspapers

in partnership with

YAHOO! hotjobs

CLASSIFIED

Phone: 1-877-888-3202

Fax: 1-877-21-FAXUS

Heritage Classifieds are available online: www.Heritage.com

DEADLINES:

Wednesday News-Herald - Tuesday, 12:30 p.m.
Wednesday Press & Guide - Tuesday, 12:30 p.m.
Western Region & The View - Tuesday, 4:30 p.m.
The Guardian - Wednesday, 11:00 a.m.

1le Camera - Wednesday, 5:00 p.m.
Friday News-Herald - Wednesday, 6:00 p.m.
Sunday News-Herald - Friday, 4:00 p.m.
Sunday Press & Guide - Friday, 4:00 p.m.

Heritage Newspapers reserves the right to accept, edit, revise and classify any classified ad submitted for publication. Heritage Newspapers is responsible for one incorrect insertion. The advertiser is responsible for the accuracy of further insertions. We request that you check your ad for accuracy on all insertions. Claims are limited to the actual cost of the ad and must be submitted with 30 days.

ADVERTISING POLICIES:

IF THIS IS YOUR MARKET, TURN TO HERITAGE NEWSPAPERS

Allen Park • Belleville • Brownstown • Chelsea • Dearborn • Dearborn Heights • Dexter • Ecorse • Flat Rock • Gibraltar • Grosse Ile • Huron Township • Lincoln Park • Manchester • Melvindale • Milan • Monroe County • River Rouge • Riverview • Rockwood • Romulus • Saline • South Rockwood • Southgate • Taylor • Trenton • Warrendale • Woodhaven • Wyandotte • Ypsilanti

transportation SPECIAL

CARS, TRUCKS, SUVs, VANS, BOATS, RVs, MOTORCYCLES

\$2000 or less 5 LINES \$11.15 each additional line \$5.00

\$2001 or more 5 LINES \$15.60 each additional line \$5.00

Price of vehicle must be included in ad. (Prepayment required. Private party advertisers only. No dealers.)
National ads can be classified for one day only. However, refunds cannot be issued.

Merchandise Special

\$45.00 5 lines each additional line \$8.57

Price of pet must be included in the ad. Prepayment required. Private Party Advertisers Only (no breeders).
Successful ads can be cancelled for convenience, however refunds cannot be issued.

Merchandise Special

\$100 or less Merchandise \$101 and up

\$9.30 each additional line \$1.43

\$23.55 each additional line \$4.28

GOOD NEWS comes in all sizes!

Celebrate your good news with a Heritage Newspapers

BIRTHDAYS, ANNIVERSARIES, GOOD REPORT CARDS, RETIREMENTS...

Call for information **1-877-888-3202**

Just \$3.92 Larger sizes available

HOTFACTS by YAHOO! hotjobs



90% of professionals say a good work-life balance is the key to success.

Source: Yahoo! HotJobs Job-satisfaction survey, December 2006

For better balance, find a new job at **jobs.Heritage.com**

Announcements 1000



Lost 1060

LOST CAT gold, fat, 3 yrs old, looks like Morris, Ford/Telegraph, (Tiger) Reward, 586-242-2673

CLASSIFIED Does it All!

NEED EXTRA CASH? Clean your basement, attic or garage and call HERITAGE CLASSIFIEDS. Our friendly advisors are ready to help you write an ad for best results.

1-877-888-3202

CLASSIFIED

Brings buyers and sellers together. Help families find new homes.

MALE TOY

poodle brown, 5 lbs., lost on Newman in Brownstown, Allen & Gibraltar area, reward, 734-624-3566

List your auction where the action is - HERITAGE CLASSIFIEDS. Try our total package which covers all the areas from Dearborn to the Ohio line, and from the Detroit River to Washtenaw County.

1-877-888-3202

HERITAGE CLASSIFIEDS

GET RESULTS RESULTS RESULTS

1-877-888-3202

Celebrations 1020

Employment 4000



Automotive Employment 4020

MECHANIC TECHNICIAN Medium duty truck dealership. Full-time day shift, excellent pay/benefits. Up to \$25 per hour commission. Diesel Experience and certificates required. Send resume or apply at: Metro Airport Truck, 13385 Inkster Rd., Taylor, MI 48180, 734-941-1801 X-114, Fax: 734-941-9120 dougjonas@matruck.com

CLASSIFIED

is one of the best single sources for selling items, seeking jobs, finding housing, meeting new people and more.

Truck Mechanic

Fast growing dealership, 1-94 & Rawsonville Rd. Excellent pay and benefits, 401k, medical insurance. MUST apply in person, see Dave: 3000 William Ave., Ypsilanti, MI 48198, 734-879-2500 or fax resume 734-879-2516.

CLASSIFIED

Brings buyers and sellers together. Help families find new homes. Makes selling and shopping simple. Provide job seekers with career information.

ALL CASH CANDY ROUTE

Do you earn \$800 in a day? Your own local candy route. Includes 30 Machines & Candy. All for \$9,995. 800-893-1185 VOID IN SD

IT'S A SURE SALE

In the Classified

Celebrations 1020

Business Opportunity 4030

***\$100-\$500,000 FREE CASH GRANTS! Billions UNCLAIMED! Housing, School, Business, Some Personal Bills, Grant Resource Package + Other Money Solutions! Live Operators. 1-800-274-5086 Ext. 240

11 WAYS to Make Money!

Help Others with Credit Repair Help Others with a Business Opportunity 212-990-6227 (24 hr rec) www.uran2wealth.com

\$500-\$10,000 Per Day Cash!

Change your life today. No Selling. No Explaining. Not MLM. Personal mentoring to first 30 people. Save this ad! 507-726-3831 www.hiwaytotech.com/ad

ABSOLUTE GOLD-MINE

Establish your own local candy route! Candy and Beverage machines available 25 candy machines, only \$5,995.00. Call Now! 1-800-536-4514

AFFORDABLE HOTTEST HOME

Business Opportunity Online! The faster you take action the more money you will earn. Residual monthly income year after year. http://519638.lawnchairmill-linaire.com

IT'S A SURE SALE

In the Classified

ALL CASH CANDY ROUTE

Do you earn \$800 in a day? Your own local candy route. Includes 30 Machines & Candy. All for \$9,995. 800-893-1185 VOID IN SD

IT'S A SURE SALE

In the Classified

Celebrations 1020

Business Opportunity 4030

ALL CASH VENDING! Incredible Income Opportunity! Candy, Gumball, Snack, Soda, Mini-mum \$4K-\$10K Investment Required. Excellent Quality Machines. We Can Save You \$\$\$\$. 800-962-9189

'BUY FORECLOSURES'

You find it, we fund it! Co-own or Cash Out! Lifetime membership offer! Access over 9,000 cash investors. Training! FREE information: 1-800-854-1952 ext. 275

CLEANSE & LOSE WEIGHT FAST!

Breakthrough "Nutritional Cleansing" System - changing lives in just 9 days. Fast, Permanent Weight Loss and Wellness - Huge Financial Opportunity! (888) 850-8780 www.LisaMovie.com

NEED EXTRA CASH?

Clean your basement, attic or garage and call HERITAGE CLASSIFIEDS. Our friendly advisors are ready to help you write an ad for best results.

DISCOVER HOW A Prosperous Entrepreneur Will Personally Train You To Profit During A Recession To Produce A Six Figure Income. Call 1-800-775-0731

EARN UP TO \$30 Per Hour

Work from home as a Customer Service Rep. Choose your own hours. Great for stay at home parents. www.30perhour.com

EARN UP TO \$365,000+ This Year

\$1,000+ Cash to Your Door DAILY. Eliminate ALL Your Debt. No Selling. No Phoning. NOT Gifting or MLM. www.HollieAtCash.com 1-503-389-7683

EXTRA WHEELS?

Watch them roll away with an ad in Heritage Classifieds! 1-877-888-3202

Legal Notices 1050

Legal Notices 1050

Legal Notices 1050

Legal Notices 1050

Legal Notices 1050

Legal Notices 1050

Legal Notices 1050

Legal Notices 1050

Legal Notices 1050

Legal Notices 1050

Legal Notices 1050

Legal Notices 1050

Legal Notices 1050

Legal Notices 1050

Legal Notices 1050

Legal Notices 1050

Legal Notices 1050

Legal Notices 1050

Legal Notices 1050

Legal Notices 1050

Legal Notices 1050

Legal Notices 1050

Legal Notices 1050

Legal Notices 1050

Legal Notices 1050

Legal Notices 1050

Legal Notices 1050

Legal Notices 1050

Legal Notices 1050

Business Opportunity 4030

EXECUTIVE LEVEL INCOME. Exclusive Area Rep! Profitable Recession Proof business! No selling. Simply service LOCAL accounts/displays restocking/HOT impulse items. \$12,950 Investment required. Includes ALL inventory, accounts and IN PERSON TRAINING! 18 year old company. (800) 373-5470

FIRST TO market with an economical, scientifically verified/validated product EVERY man, woman and child desperately Needs. Small investment. Work from home/office. Call David Martin 918-289-5990

GOLDMINE OPPORTUNITY!!!

Looking for MLM LEADERS/SERIOUS ENTREPRENEURS to help market the hottest product to hit the market in 40 years. As seen on Oprah!!! We have the history, the science, the leadership team, the comp plan and the timing. International Opportunities available. TOP EARNERS AVERAGE \$593,000/yr. Call 1-888-283-1398.

IMPORTANT: You want to know how to turn your computer into an ATM machine? That works 24/7! RECEIVE \$1500-DAILY!

www.creatingonlinewealth.com

I WILL SHOW YOU HOW TO ACHIEVE ALL YOUR FINANCIAL DREAMS.

This is real -- \$3,000+ per week from home. No Phoning required. Not Gifting. www.MillionaireOnline.com 1-503-389-7683

RECESSION PROOF

BIZ 20 billion \$ Industry. \$75K-\$400K profit potential. 30 yrs established company. Call 24/7 1-866-978-5299

SAVE \$\$\$ ON FUEL AND DECREASE POLLUTION.

734-283-1754 www.rnagymybp.com

SERIOUSLY EARN \$500+ DAILY PART TIME. MUCH MORE Full Time! Provide a SIMPLE Service EVERY home and business MUST HAVE! FREE Report! Call NOW! 1-800-507-7222. #CL8002

THE BEST Home Based Business Ever.

Live chat closes your prospects. Do not hesitate, join for free. Visit www.neverendingbusiness.com NOW

Legal Notices 1050

Legal Notices 1050

Legal Notices 1050

Legal Notices 1050

Legal Notices 1050

Legal Notices 1050

Legal Notices 1050

Legal Notices 1050

Legal Notices 1050

Legal Notices 1050

Legal Notices 1050

Legal Notices 1050

Legal Notices 1050

Legal Notices 1050

Legal Notices 1050

Legal Notices 1050

Legal Notices 1050

Legal Notices 1050

Legal Notices 1050

Legal Notices 1050

Legal Notices 1050

Legal Notices 1050

Legal Notices 1050

Legal Notices 1050

Legal Notices 1050

Legal Notices 1050

Legal Notices 1050

Legal Notices 1050

Legal Notices 1050

Legal Notices 1050

Business Opportunity 4030

MAKE \$1,960 a Month Mailing Postcards from Home. FREE INFO Kit Write DBN P.O. Box 8147, Huntsville, TX 77340 24hr Rec Message 1-866-722-5363

MY INTERNET Business Pays.

You Make up to \$2,000 commissions paid directly to your account. Full Multimedia Training Systems. www.MakeLifeExtra.com 800-224-1342

OWN A Mattress Sanitizing Business.

Earn \$200+ Hour Cash in on the Green Movement. Dry, Chemical-Free process removes dust-mites & harmful allergens. New to the USA. Key Areas Available 1-888-999-9030 or www.hygienebiz.com

PROFESSIONAL TEAM of Moms

earning a six-figure income, is looking for ambitious stay-at-home moms to build a home-based business. Excellent training. www.goshaklee.info Code VB09714

WOMAN to live with elderly woman with dementia. More for home than wages.

313-565-7449

CLASS B TRAINING (1 DAY)

734-374-5000

WHY STORE it when a classified ad will sell it for cash?

Call 1-800-434-1173

Legal Notices 1050

Legal Notices 1050

Legal Notices 1050

Legal Notices 1050

Legal Notices 1050

Legal Notices 1050

Legal Notices 1050

Legal Notices 1050

Legal Notices 1050

Legal Notices 1050

Legal Notices 1050

Legal Notices 1050

Legal Notices 1050

Legal Notices 1050

Legal Notices 1050

Legal Notices 1050

Legal Notices 1050

Legal Notices 1050

Legal Notices 1050

Legal Notices 1050

Legal Notices 1050

Legal Notices 1050

Legal Notices 1050

Legal Notices 1050

Legal Notices 1050

Legal Notices 1050

Legal Notices 1050

Legal Notices 1050

Legal Notices 1050

Legal Notices 1050

Legal Notices 1050

Business Opportunity 4030

THE POWER OF CASH \$3,500 Daily or Wkly No Selling! No Explaining! No Hype! JUST CASH 1-800-242-0363 x1617 www.AllTheCashYouWant.com

THIS WORKS Like CRAZY!!!

Make an INSANE INCOME. PROFIT Beyond Your WILDEST DREAMS www.MakeLifeExtra.com 800-224-1342

YOU DESERVE MORE!

WANTED: Motivated and coachable

1000 ANNOUNCEMENTS

1010 Adoptions
1020 Celebrations
1025 Card of Thanks
1050 Legal Notices
1060 Lost
1070 Found
1090 Personals/Announcements

2000 MERCHANDISE

2010 Antiques
2020 Appliances
2030 Arts/Crafts/Bazaar
2040 Auction/Estate Sale
2050 Bargains
2060 Building Supplies
2070 Business/Office Equipment
2080 Cemetery Lots
2090 Collectibles/Hobbies
2100 Computers
2110 Electronics
2115 Farm Equipment
2120 Farm Produce/Flowers/Plants
2130 Lawn/Garden
2140 Firewood/Fuel
2145 Bargain Hunter
2150 Furniture
2160 Garage/Rummage Sales
2170 Jewelry & Apparel
2180 Machinery & Tools
2190 Miscellaneous for Sale
2200 Miscellaneous Wanted
2210 Musical Instruments
2220 Pools/Spas/Hot Tubs
2230 Seasonal Items
2240 Sporting Goods

3000 ANIMALS

3010 Horses/Livestock
3020 Pets
3030 Pet Services/Supplies

4000 EMPLOYMENT

4010 Accounting/Finance
4020 Automotive Employment
4030 Business Opportunity
4033 Computers/IT
4036 Dental
4040 Domestic
4050 Drivers
4060 Education/Training
4070 Employment Services
4075 Engineering/Design
4080 General Employment
4090 Health Care
4100 Nursing
4110 Office/Clerical
4120 Professional/Management
4130 Restaurant/Hotel
4135 Retail
4140 Sales/Marketing
4150 Skilled/Technical
4160 Situations Wanted
4170 Job Fairs

5000 REAL ESTATE FOR RENT

5010 Apartments/Flats
5020 Commercial/Industrial For Rent
5030 Condos/Townhouses/Duplexes
5040 Houses For Rent
5045 Land for Lease
5050 Living Quarters to Share/Rooms
5060 Manufactured/Mobile Homes
5070 Resort/Vacation Homes For Rent
5080 Wanted To Rent

5500 REAL ESTATE FOR SALE

5510 Open Houses
5520 Genesee County
5530 Lapeer County
5540 Livingston County
5550 Macomb County
5555 Monroe County

5560 Oakland County
5565 St. Clair County
5570 Washtenaw County
5580 Wayne County
5585 Wayne County For Sale By Owner
5590 Mid-Michigan
5600 Northern Property
5610 Thumb Area
5620 Upper Peninsula
5625 Waterfront
5630 Western Michigan
5640 Out of State
5650 Commercial/Industrial
5660 Condos/Townhouses/Duplexes
5670 Income Property
5680 Manufactured/Mobile Homes
5690 Loans/Mortgages
5700 Real Estate Wanted
5710 Lots/Vacant Land

6000 TRANSPORTATION

6005 Auto Auctions
6010 Automobile Financing
6020 Autos for Sale
6030 Autos Wanted
6040 Aviation
6050 Boats/Watercrafts
6051 Dockage for Lease
6055 "Budget Autos under \$2,000"
6060 Classics/Hot Rods
6070 Motorcycles/ATV
6080 Part & Accessories
6090 RVs/Trailers
6100 Service/Repair
6110 Snowmobiles
6120 Sport Utility
6130 Trucks
6140 Vans/Mini

7000 BUSINESS SERVICES

7010 Accounting/Taxes

7020 Alterations
7030 Animal/Pest Control
7040 Appliance Repair
7050 Asphalt/Seal Coating
7060 Attorneys/Legal
7070 Banquet Halls/Catering
7075 Basement Waterproofing
7080 Brick/Block
7090 Building/Construction
7095 Cement Work
7100 Ceramic Tile Installation
7110 Child Care
7120 Chimney
7130 Cleaning/Janitorial Services
7140 Clock Repair
7150 Computer/Internet Services
7160 Convalescent/Adult Care
7170 Decks/Patio/Sunrooms
7175 Drywall/Plastering
7180 Education/Training
7190 Electrical
7200 Electronics Repair
7210 Entertainment
7220 Fences
7230 Flooring
7240 Florists
7250 Furniture Repair/Restoration
7260 Hair/Beauty Services
7270 Handyman
7280 Heating & Cooling
7285 Home Improvement
7290 Insurance
7300 Lawn Care/Landscaping
7310 Limousine
7320 Manufactured/Mobile Home Services
7330 Miscellaneous Services
7340 Moving & Storage
7350 Painting & Decorating
7360 Photography/Video Services
7365 Plumbing
7370 Pool/Spa-Installation/Repair

7375 Power Washing
7380 Roofing
7390 Security
7400 Septic Systems
7405 Service Directory
7408 Siding/Gutters
7410 Small Engine Repair
7420 Snow Removal
7430 Telephone Installation/Repair
7440 Towing
7450 Tree Service
7460 Trucking & Hauling
7470 Water/Well Drilling
7480 Health/Nutrition
7490 Welding
7500 Windows & Doors

PUBLISHER'S NOTE

All real estate advertised in this newspaper is subject to the Federal Fair Housing Act of 1968, which makes it illegal to advertise "any preference, limitation or discrimination based on race, color, religion, sex, handicap, familial status, or national origin, or an intention to make any such preference, limitation, or discrimination." Familial status includes children under the age of 18 living with parents or legal custodians, pregnant women and people securing custody of children under 18.

This newspaper will not knowingly accept any advertising for real estate which is in violation of the law. Our readers are hereby informed that all dwellings advertised in this newspaper are available on an equal opportunity basis. To complain of discrimination, call HUD toll-free at 1-800-689-9777. The toll-free telephone number for the hearing impaired is 1-800-927-9275.

Heritage Newspapers assumes no responsibility for accuracy or content of voice mail messages.

General Employment 4080

1000 ENVELOPES
- \$7300
GUARANTEED!
Receive \$7 for every envelope
Stuffed with our sales material. Free 24 hour information
1-866-526-0078

***\$100-\$500,000
FREE CASH
GRANTS-2008**
Never Repay!
Housing, School, Business, Some Personal Bills
Grant Resource Package + Other Money Solutions!
Live Operators
1-800-592-0362
Ext. 238

100% JOB Placement
Available
Immediate Professional Opportunity
Real Time
REPORTING!
Average starting income \$55,000 +
Working from Home!
Offers Flexibility,
Countless Career Paths!
Training Available-No
Prior Experience
Required.
Call Now for details!
1-866-576-9194

****2008 POSTAL JOBS**** \$14 to \$59
hour + Full Federal
Benefits. No Experience
Required.
NOW HIRING!
Green Card OK.
1-800-913-4384 ext.
95 Closed Sundays

\$8000+ FOR ENVELOPES!
Receive \$4-\$6 for every envelope
stuffed with our sales brochures.
Guaranteed!
Postage, supplies
furnished. Call
1-800-952-5951

ABLE TO TRAVEL
Hiring 6 people. Free
to travel all states,
resort areas. No
experience necessary.
Paid training.
OVER 18. Start ASAP
1-888-295-0108
www.protekchemical.com

All Students/Others
JUNE EXPANSION
\$14.25 base-apt. no exp.
needed, cost sales/service,
and apply all ages 17+.
Call Now! 734-285-7944

ASSEMBLE MAGNETS & CRAFTS FROM HOME! Year-round
Work! Excellent
Pay! No Experience!
Top US Company!
Glue Gun, Painting,
Jewelry & More!
TOLL FREE
1-866-844-5091,
code 2

AWESOME TRAVEL
JOB! Now hiring
motivated sharp
individuals to work
and travel entire
USA. Paid training.
Transportation,
lodging furnished.
Call today.
Start tomorrow.
1-877-646-5050.

BODYGUARDS-COUNTER
ASSAULT TEAMS
Needed/USA AND
OVERSEAS \$119-
\$220K year. Body-
guards \$250-\$750 a
day. 18 or older.
1-615-885-8960 or
1-615-942-6978
ext. 773
www.CounterAssaultUSA.net

CAMP STAFF POSITIONS
Camp Munhake, In
Gregory. Minimum age
16. Camp operates
June 21 - Aug 14
Salary based on age/
experience. Go to
www.gstcbsa.org/csr/
for an application or call
734-971-7100.

ENTRY LEVEL
INSTALL. needed for
HVAC Co. Apply only
@ 35820 Van Born
Rd Wayne

General Employment 4080

DIRECT CARE ASSISTANT
Looking for caring,
motivated people. As-
sist persons we serve
in residential settings.
Training provided.
\$7.65 total per hr
plus. Call 734-699-
3808, and 699-6543.

DIRECT CARE STAFF
Needed to work with de-
velopmentally disabled
adults in downtown area.
734-722-4580 ext. 14

DOCK WORKERS:
PT Class B Lic. re-
quired. Must have val-
id MI drivers Lic.
Physical & Drug test
mandatory. Based in
Taylor. 800-831-4892

EARN UP TO \$500
weekly assembling our
angel pins in the
comfort of your own
home. No experience
needed. Call
1-813-944-2940 or
visit www.angelpin.net

General Laborer
CLM Construction is
Accepting applications
for labor in the ma-
sonry & concrete field.
Valid drivers license
required. Contact
Larry Desbrough:
734-428-1977
for further information.

GET PAID TO SHOP!
Evaluate local Busi-
nesses & Restau-
rants. Mystery
Shoppers Needed
for Immediate As-
signments. Flexible
Hours & Training.
1-800-585-9024x6600
(void Maryland)

GOVERNMENT JOBS
\$12-\$48/hr Full Bene-
fits/Paid Training.
Work available in
areas like Homeland
Security, Law En-
forcement, Wildlife
and more!
1-800-320-9353
ext 2002

HELP WANTED Earn
Extra Income, as-
sembling CD cases
from home. Start im-
mediately. No expe-
rience necessary.
1-800-341-6573 ext
1395 www.easy-
work-greatpay.com

HIRING 10 SHARP
GUYS/GALS TO
WORK IN A FUN
CREW, TRAVEL
TO FL, NY & US
CITIES, REPRE-
SENT SPORTS,
FASHION & NEWS
PUBLICATIONS
TRAVEL TODAY!
TRAINING, DAILY
AND WEEKLY
BONUSES,
TRANS/PROVIDED
MONDAY/FRIDAY
10AM/6PM
(800)537-7256
http://www.mytraveljob.com

Immediate Openings
SUMMER WORK
\$14.25 base/apt. cost
sales/service and apply
must be 17+. Call Now!
734-285-7944

General Employment 4080

MYSTERY SHOPPERS
Get paid to shop!
Retail/Dining
establishments need
undercover clients
to judge quality/
customer service.
Earn up to \$70 a day.
Call 1-877-731-4929

PAINTERS/ Paper Hangers
Exp. only must have
tools and transp.
734-676-6960

PERSONAL AIDE
Spectrum Community Ser-
vices now hiring Full/Part time.
For developmentally
disabled adults in the Ipsi-
lanti/Ann Arbor area. Direct
care training req. including
CPR & first aid (current).
Valid/Unrestricted MI Drivers
License & also med.
other hiring qualifications.
\$8.50-\$9.00/hr. for info.
call Kim 734-367-6778.

PHAT JOB! Must be
18. Free to Travel?
\$500 signing bonus.
Cash advances
daily. Hiring for
immediate positions.
Call Eva
1-866-888-8956.
CHARGE YOUR ADS TO
VISA, MASTERCARD,
DISCOVER OR
AMERICAN EXPRESS

POSTAL JOBS
\$17.89 - \$28.27/hr.
Now hiring. For ap-
plication and free
government job in-
fo., call American
Assoc. of Labor,
24 hrs. at:
913-599-8226 "fee
not associated with the USPS"

POST OFFICE NOW
HIRING! Avg. Pay
\$20/hour or \$57/Ky.
including Fed.
Benefits and OT.
Placed by ad-
Source, not Aff. w/
USPS who hires.
1-866-497-0989

SOMETHING NEW!
Our fundraising office in
Dearborn requires
hardworking, positive,
personable people with
good speech. Full-time
positions start at \$10 per hr.
Top producers make
over \$650 a week!
Call Jan: 313-565-5901
for phone interview.

Legal Notices 1050

Request For Proposals
Chelsea School District will receive Bids for
various scopes of work for Renovations to the
Football Concession Stand. Details of
this work are outlined in the RFP & Contract
Documents, copies of which may be ob-
tained from Chelsea School Operations De-
partment, 14138 E. Old US 12, Chelsea, MI
48118. Questions should be directed to Ron
Livingood, Director of Operations 734-433-
2200, ext. 4076. Bids are due 6/02/08 at 2
PM.

Legal Notices 1050

Legal Notices 1050

Legal Notices 1050

Legal Notices 1050

Legal Notices 1050

Health Care 4090

DENTAL ASSISTANT
No evenings or week-
ends. Mon-Wed. Fax
Info: 734-282-1976

MEDICAL BILLER
Physician's office in
Chelsea has a posi-
tion available for a
medical biller.
Qualified applicant
should be self-motivated,
organized, and possess previous
medical billing experience. Send re-
sume including previous billing respon-
sibilities with cover letter and work re-
lated references to:
Reply to Box 305,
c/o Heritage News-
papers, One Heri-
tage Place, Ste 100,
Southgate, MI 48195

MEDICAL RECEPTIONIST
needed for a busy on-
call practice in Gar-
den City. The ideal
candidate will be able
to multi-task while re-
maining calm and pleas-
ant. Previous medical
office experience pre-
ferred. Full time.
No weekends. Benefits.
Forward resume to:
khr@smohpcc.com
or fax 586-286-3107

Part-Time In-Home Rehab Help
Chelise, MI. We are
looking for a physically
strong individual with
upbeat & outgoing per-
sonality to assist our
caregiver as rehab
coach for our disabled
adult son. A background
in physical medicine
helpful but will train
right person. Must have
high school diploma or
equivalent, valid driver's
license, own transpor-
tation and person must
have no lifting restric-
tions. Job hours: 2-3
hrs./day, 5 days/week.
Mornings preferred but
flexible with right candi-
date. This is not just a
job, it is for those truly
wanting to make a dif-
ference. So, only serious
applicants need re-
spond. For application
call 734-646-2750.

Legal Notices 1050

Legal Notices 1050

Legal Notices 1050

Legal Notices 1050

Legal Notices 1050

Legal Notices 1050

Legal Notices 1050

Legal Notices 1050

Legal Notices 1050

Legal Notices 1050

Health Care 4090

RECEPTIONIST
Pleasant Chelsea
medical practice is
seeking a reception-
ist. Applicant should
possess exc. com-
munication skills,
and clerical skills.
Prior medical office
experience is a plus.
Send resume, cover
letter and references
to Reply to Box 305,
c/o Heritage News-
papers, One Heri-
tage Place, Suite 100,
Southgate MI, 48195

Office/Clerical 4110
BUSY OPTOMETRIC
office's seek
part-time (20-30 hrs.),
experienced help,
but will train the right
person. Please call
Lori at: 734-429-4885
or Fax: 734-429-2389
or 517-423-7120.

OFFICE HELP
F/T M-F Basic office
skills. Quickbooks.
Excellent phone &
organizational skills.
Call (734)475-6480
or send resume to:
Hopp Electric, Inc.
720 W. Industrial
Chelsea, MI 48118
Attn: Yvonne

OFFICE HELP WANTED
For the summer
full/part time, must
be dependable.
EOE, 734-475-7373

FAST CASH
Sell Classified!

Restaurant/Hotel 4130
Cleary's Pub
Full-Time Cook
Competitive wages.
Apply within.
734-475-1922

General Employment 4080

Engineer, Plastic Packaging Innovation
(Job #08-40)
Ball Corporation, a Fortune 500 company
located in Broomfield, CO, has an immediate
need for a Plastic Packaging Innovation
Engineer in Colorado. PET and/or
Packaging Development experience desired.
For more details and to apply
please see our website at
www.ball.com. Resumes will be
accepted through 6/22/08.
EOE M/F/D/V

Legal Notices 1050

Legal Notices 1050

Legal Notices 1050

Legal Notices 1050

Legal Notices 1050

Legal Notices 1050

Sales/Marketing 4140

CORPORATE TRAVEL AGENT
with worldwide exp.
wanted full time.
Email resumes
info@ctscentral.net

CELEBRATE!
Place a
Happy Ad
for that special
someone
1-877-888-3202

Situations Wanted 4160
Elementary/ Early
childhood teacher
available for sum-
mer childcare. Non
smoker, reliable
transportation.
734-395-6870

Merchandise 2000

Antiques 2010

Antiques 2010

Antiques 2010

Antiques 2010

Antiques 2010

Antiques 2010

Antiques 2010

Antiques 2010

Antiques 2010

Antiques 2010

Antiques 2010

FOR SALE Collectible
salt and pepper
shakers, 2500 pairs
plus. Collection
since 1940. Antique
dealers and other
collectors welcome.
selling complete col-
lection only! Show-
ing dates, Thur. May
29, 3-7pm, Sat. May
31, 11-4pm, 2007
Cleveland, Between
Michigan Ave. and
Monroe Ave.
jim0621@aol.com
313-278-9376

Antiques 2010

Antiques 2010

Antiques 2010

Antiques 2010

Antiques 2010

Antiques 2010

Antiques 2010

Antiques 2010

Antiques 2010

Antiques 2010

Antiques 2010

Antiques 2010

Antiques 2010

Auctions/ Estate Sales 2040

ANN ARBOR, Estate
Sale, 2615 Prairie,
books, art, furn., misc.
household goods,
5/29 3p-7p, 5/30,
9a-4p & 5/31 9a-12p.

LIVING ESTATE
SALE, Fri., June
6th, Sat. June 7th
9-4, 7095 Glencoe
Dr. at North Lake
behind Inverness
Country Club. An-
tiques and wide va-
riety of other items.

WYANDOTTE ES-
TATE sale 706
Goddard, Sat. &
Sun. May 31 & June
1, 9 am - 5 pm. Fur-
niture, tools, an-
tiques, 17 ft boat w/
60 HP motor, toys,
Duncan Phyfe din-
ing sets, household
items & much more

Building Supplies 2060

STEEL BUILDINGS
Best Price Increase
A Few Days Left
www.stg-grp.com source
#125, Call 748-845-4084

FAST CASH
Sell Classified!

Auctions/ Estate Sales 2040

Auctions/ Estate Sales 2040

Auctions/ Estate Sales 2040

Auctions/ Estate Sales 2040

Auctions/ Estate Sales 2040

Auctions/ Estate Sales 2040

Auctions/ Estate Sales 2040

Auctions/ Estate Sales 2040

Cemetery Lots 2080

MICHIGAN MEMORI-
AL Park 6 Burial
Plots for sale, lot
838. \$1300 each.
989-631-3592

Computers 2100
GET A NEW
COMPUTER
Brand Name laptops
& desktops
Bad or No Credit -
No Problem
smallest weekly
payments avail.
its yours NOW. Call
1-800-618-3765

FARM EQUIPMENT 215

JOHN DEERE tractor
1999 790 4WD, under
350hrs., exc.
cond., inc. front end
loaded, 5 ft. brush
hog, and back
blade, \$12,000.
734-428-0964 or
734-283-8859

Auctions/ Estate Sales 2040

Auctions/ Estate Sales 2040

Furniture 2150
REDECORATING! Unbelievable Prices! Furniture, tables, lamps, rugs, books, TVs, stools, wicker, couch, love seat, chairs, appliances. LOTS! 313-854-0223

ROUND CONCRETE table w/ 3 benches. You pick up \$300/ best. 734-307-7760

IT'S A SURE SALE In the Classified

SOLID CHERRY Dining Room Set for sale. Manufactured by the Frank S. Harden Co. Please visit www.allenparkhome.com for details

Garage/Rummage Sales 2160

XRIVERVIEW - Pennsylvania Place Sub. Garage Sale. (behind Red Cross). You name it, we're selling it! May 31st, 8-4, washer/dryer, hot tub, children's games & toys.

ALLEN PARK: 15065 Aster, May 30-31 from 9-4pm. Something for everyone. Many household & handyman items. NO EARLY BIRDS.

ALLEN PARK 15597 & 15605 Hanover, May 31 ONLY from 9-3pm. Toys, clothes & furniture.

ALLEN PARK 3 family sale. Baby items, toys, furn., ladies & kids clothes, etc. Wed-Fri 9-4, 9399, 9345, & 9347 Hubert between Wick & Moore

ALLEN PARK 6790 Balfour, May 29-31, 9am-5pm. Misc. household items, also classic car & 25' 5th wheel RV for sale.

ALLEN PARK 8159 Pelham, Huge Sale, most items \$1 or less. Thurs. & Fri. 9-5

ALLEN PARK 9409 Manor, May 30th & 31st, 8-5pm, furniture, kids toys and clothes, adult clothes and more.

ALLEN PARK, 9688 Chatham Ave. 5/29 thru 5/31, 8am-4pm. Price to sell! Something for everyone!

ALLEN PARK 9875 Rosedale May 30 & 31, 8am-4pm. Many items

ALLEN PARK, antiques, records, furniture, household. 16051 Russell, May 29-31, 9-6

Allen Park - Garage sale! Vintage items, furn., clothes. 15099 White Ave. 5/29 & 5/30 9-?

Allen Park - HUGE! 17585 Herrick behind hrlind home-care (Allen & Wick) Thurs-Sun. 10-4.

ALLEN PARK, Huge 3 family sale, May 31, 9-5. 7614 Winona. Collectibles, men & women clothes, more

ALLEN PARK - Huge sale!! Computers, elec., office furn., appl., too much stuff to list!! 7214 Kolb Fri May 30th through Sun June 1st. Opens at 8 am

Allen Park - May 30 & 31. 9870 Colwell. Tools, antiques, dishes, furn., clothing & much more. 10-4.

ALLEN PARK, Moving Sale, May 30th - June 1st, 9934 Manor Ave. 9a-5p

ALLEN PARK, something for everyone, garage sale, Fri. & Sat. 9a-4p, 14984 Cicotte

ALLEN PARK Thurs. Fri., Sat. May 29-31, 8-5 p.m. 16930 Keppan (Near Southfield & Outer Dr.)

ALLEN PARK yard sale Fri. & Sat. 9-5, 10547 Rebeck Rd. A little bit of everything, rain or shine

BROWNSTOWN: 19094 Gudith/Sibley, May 31 9-6pm. Slot machines, furniture, dishwasher, cameras.

BROWNSTOWN 20622 Roche, May 30 - 31, 9-4pm, furniture, baby items, household, toys, tools, electronics. Over crowded house, everything must go.

Brownsdown - 24329 Yvonne, 5/30, 5/31, 6/1 8-5, 4 family sale. Tons of baby stuff! Clothes, swings, walkers, high chairs, Adult clothes, misc.

BROWNSTOWN 27328 Crawford Rd. (4th house down off Inkster Rd., betw Sibley & Pennsylvania) 5/29 - 6/2, from 9:30-5pm. 3 Family Sale. Furniture, clothes, karasine heater, etc.

BROWNSTOWN: 27823 White Oak (off Allen Rd. & Roche) May 29-31 from 9am-7 Multi-Family Sale! Misc. Furniture, clothing (womens, mens & kids), household items, toys & holiday decor

BROWNSTOWN: 32100 & 32088 Belcrest (behind A&W), May 31-June 1 from 9-5pm. Large 2 Family Sale. Lots of Baby items & misc household.

BROWNSTOWN: FOX Creek Subdivision Sale, Sat 5/31 & Sun 6/1 from 9-4pm, off Pennsylvania Rd. betw. Beech Daly & Inkster.

BROWNSTOWN Huge moving sale, home gym, Furniture, housewares, TV's & Harley parts. 35320 Eldon, May 30 & 31, 9-3-4

BROWNSTOWN May 31 & June 1, 9 am, 21034 Dean St. off King betw. Inkster & Telegraph

Brownsdown-Rockwood Multi Family Moving Sale. Spoonbill Ave. May 30-31, June 1, 9-5

CHELSEA 1480 Ridge Rd., Cavanaugh Lake, 5/29-5/30, 9-4pm, 5/31 9-1. Tools, sky windows, general household, collectibles and much more. Garage and Moving Sale.

CHELSEA, 18464 Bush Rd., May 30th & 31st, 8am-4pm

CHELSEA: 2635 Simpson Dr., May 30-31, 9-4pm, June 1, 9-2pm. Estate Sale. Household, collectibles, tools, electronics & furniture.

CHELSEA: 2776 Loeffler (off Scio Church), May 29-31 from 8-4pm. Vintage, boys clothes, toys, tools, machinery & furniture.

CHELSEA, 350 Elm St. & Sat. 8a-4p JUST MOVED! SALE, down sized, 1/2 house of furn. indoor & lawn, kids playhouse & kitchen, new lg. stainless microwave, 100's of new kids in/outdoor toys, new qu. mattress set, designer clothing like new, adults, kids 0-7, jewelry, books, THE BODY SHOP SPA PRODUCTS 50-75% off, misc.

Chelsea - Community sale at Silver Maples 100 Silver Maples Dr. May 29 9-3:30, May 30 10-2 Lots of great stuff!!

CHELSEA COMMUNITY Wide Yard Sale at Sylvan Crossing off M-52, N. of I-94, Brown Dr. W. to end, May 30 & 31, 8-4pm.

CHELSEA, Multi Family Sale 1313 N. Freer Rd. Fri. 5/30 8-5pm. Much Misc.

PLACE AN AD 1-877-888-3202

CHELSEA MULTI-FAMILY sale. 8866 Roe Rd., 5/29-5/31, 9-5. Household items, antiques, misc.

DEARBORN, 18441 Oakwood, May 29th-31st, 9-7. LOTS of kids clothes, furn., and more.

DEARBORN 1857 N. Melbourne (Ford & Telegraph) Multi family, something for everyone. No Early Birds. 5/31 9-5, & 6/1 9-3.

DEARBORN 1857 N. Melbourne Telegraph /Ford Rd. area, 5/31 9-5, 6/1 9-3, multi family, NO EARLY BIRDS!

Dearborn - 22044 Nowlin, Fri 30th, & Sat 31st, 10-4. Multi-family sale.

DEARBORN 22422 Olmstead, May 30 & 31, 9-5pm, furniture, baby items. Huge Family Sale.

DEARBORN, 224 S. Rosevere, May 29-30, 9-4pm. Household items, toys, girls clothes.

DEARBORN: 2845 Pardee, May 29-31, 9-5pm. Clothes, purses, jewelry, pictures, books & tools.

DEARBORN 2 family sale, 1765 & 1810 Robindale, Thur-Fri. 9-4. Great selection

DEARBORN: 2 HUGE Block Sales, Bennet St. betw. Madison & Oxford, May 29-31, 9am-?

Apartment/Flats 5010

Apartment/Flats 5010

DEARBORN, 3356 West Point, house-hold, furn., church pews, misc., May 30th & 31st, 9a-5p

CLASSIFIED Brings buyers and sellers together. Help families find new homes. Makes selling and shopping simple. Provide job seekers with career information.

Dearborn - 3 family sale 23300 Lawrence, May 30th & 31st 9-5. Bikes, toys, furn., and more.

EXPECT YOUR telephone to ring when you advertise in classified.

DEARBORN, 4 Family Garage Sale, 1560 Venice, May 29-31, 9-6. Baby & childrens clothes, toys, high chairs, car seats, mens, womens, maternity clothes, household.

DEARBORN 500 N. Franklin, May 30 & 31, 9-4pm, household goods, books and much more.

DEARBORN, ANTIQUES, electronics, formalis, misc., household, boy's clothes. Sat May 31 9-4, 620 Ridgemont

DEARBORN ESTATE SALE By Nancy Fri. 5/30 & Sat. 5/31 10am-4pm 468 Fort Dearborn Between Military & Outer Drive, North of Cherry Hill. Contents of home: furniture, dining rm set, bdrm sets, collectible glassware & household misc.

DEARBORN HGTS., multi-family garage sale, 8474 Berwyn, May 30th-31st, 10-4

DEARBORN HTS. ESTATE SALE, May 29-31, 10-4, 21746 Hickory Wood Dr. Off Ford Rd. between Southfield & Telegraph, photos/info at: www.iluvantiques.com or 586-344-2048

DEARBORN LARGE 23120 Myrtle, Cherry Hill & Outer Drive, May 29 & 30, 9-5pm.

DEXTER: 6323 Marshall Rd., May 30: 8am-4pm, May 31: 8am-2pm. May 31: 8am-2pm. 2nd Annual Multi-Family Garage Sale. Household items, kids clothes, Crib, dresser/changing table set. Metal & brass bed frame, bathroom sinks, Honda generator, x-mas & much much more. FREE COFFEE!

DEXTER: 7939 Fourth St., May 30 from 9-6pm. Multi-Family Sale to benefit Relay for Life.

ECORSE 4308 Beach St., Estate Sale, May 30, 31 & June 1, 9-5pm. Household items & more.

ECORSE GARAGE sale Wed-Sun. 8-6. Tools & some household items. 4570 8th St.

FLAT ROCK 24675 E. Huron River Dr. Thurs., Fri. & Sat. 9-5pm. 4 family. Dining set, records, everything Bratz, end tables, kids & lg. mens clothes. Incinerator & more!!

FLAT ROCK - 26965 Ford Ave. May 30, 31 & June 1. Starts at 9am. HUGE. Antiques, clothes, misc.

FLAT ROCK 3-family sale, kids & household. Fri. & Sat. 9-4. 24537 & 24549 Meadows & 29735 Alders

FLATROCK - Big garage sale multi-family. Hickory Ridge Sub. 30373 Hickory Dr. Fri-Sat 9-3.

FLAT ROCK: Claremont Sub Sale (off Will-Carleton, betw. Telegraph & I-275). May 30-June 1 from 9-5pm.

FLAT ROCK Estate Sale, 24235 Deer Creek Rd., Sat. 5/31, 9-5pm. Sun. 6/1, 10-3pm. Mon. 6/2, 10-2pm. E. of Telegraph, 1/2 mile S. of Van Horn in Deer Field Estates. Entire contents of 4 bdrm., 1700 sq.ft. home & garage. This very large sale has 1000's of items from front to back w/ an unbelievable amount of useful items for home, gardening & camping. Approx. 75% have never been used. 3 China cabinets, "Sleepy Hollow" rocker, linen, book cases, bdrm. set, shelving, storage bins, over 200 perfume & cosmetic items, holiday items, tupperware, lock & lock systems, pots & pans (All Clad, Copco, Cooks essentials), holiday items, gift wrap, desk, office supplies, tools, cleaning supplies, clothing & much much more. Pictures & Lists @ michiganstatesales.com 734-552-2538

PLACE AN AD 1-877-888-3202

Flat Rock - House hold items & more. Saturday only 8am - 3pm. 1 blk from post office 28453 Church

FLAT ROCK- Huge 3 family garage sale! Lots of items, May 29, 30, 31, 9-5, 25182 Woodruff Rd.

FLATROCK NEIGHBORHOOD Garage Sale, Sat May 31, 9-4pm. Hickory Ridge Sub. Off Olmstead, btwn Gibraltar & Woodruff.

FLAT ROCK, Sub. Sale, Matilda & Emma Sts., tools, baby items, furn., lots of misc. 5/31 & 6/1, 9-4

GROSSE ILE: 21761 Thorofare, May 31 from 8-4pm. Misc. decor, toys, girls & womens clothes, etc.

GROSSE ILE 22180 E. River Rd., Thur. May 29, 9-4, Fri. May 30, 9-4.

GROSSE ILE 8525 Sarah Ln. May 30 & 31, Fri. 8-4, Sat. 9-4. Teen & women's clothes, household items, misc.

LINCOLN PARK: 1402 Cicotte, May 29-31, 10-5pm. 4 Family Sale! Biggest & Best Sale in Town. Babies sizes newborn & up. 100's of name brand jr. clothes in exc. condition. Toys, barbies & household items & furniture.

LINCOLN PARK, 1620 Pagel, 5/30 10-6 5/31 & 6/1 8:30 - 6. dvds, vhs, adult clothes, home interior, toys, books, etc.

LINCOLN PARK 1979 McLain Fri-Sun., 9am-3pm. Baby, kids, maternity & lots of misc. household.

LINCOLN PARK 369 Northshore Dr., May 29-31, 19" TV, wall unit, household, clothing (men/ladies M-L)

LINCOLN PARK, 4241 Porter, 5/23 & 5/24, 9-3pm. Tools, glass, patio umbrella, antiques, misc.

LINCOLN PARK: 657 New York Ave. May 31-June 1 from 9-4pm. Multi-Home Garage Sale.

LINCOLN PARK 664 New York, May 30 & 31 9-4, tools, household items, misc.

LINCOLN PARK: 708 Ford Blvd., May 31-Moving Sale. Something for Everyone.

Apartment/Flats 5010

Apartment/Flats 5010

BROWNSTOWN: 19094 Gudith/Sibley, May 31 9-6pm. Slot machines, furniture, dishwasher, cameras.

BROWNSTOWN 20622 Roche, May 30 - 31, 9-4pm, furniture, baby items, household, toys, tools, electronics. Over crowded house, everything must go.

Brownsdown - 24329 Yvonne, 5/30, 5/31, 6/1 8-5, 4 family sale. Tons of baby stuff! Clothes, swings, walkers, high chairs, Adult clothes, misc.

BROWNSTOWN 27328 Crawford Rd. (4th house down off Inkster Rd., betw Sibley & Pennsylvania) 5/29 - 6/2, from 9:30-5pm. 3 Family Sale. Furniture, clothes, karasine heater, etc.

BROWNSTOWN: 27823 White Oak (off Allen Rd. & Roche) May 29-31 from 9am-7 Multi-Family Sale! Misc. Furniture, clothing (womens, mens & kids), household items, toys & holiday decor

DEARBORN, 3356 West Point, house-hold, furn., church pews, misc., May 30th & 31st, 9a-5p

CLASSIFIED Brings buyers and sellers together. Help families find new homes. Makes selling and shopping simple. Provide job seekers with career information.

Dearborn - 3 family sale 23300 Lawrence, May 30th & 31st 9-5. Bikes, toys, furn., and more.

EXPECT YOUR telephone to ring when you advertise in classified.

DEARBORN, 4 Family Garage Sale, 1560 Venice, May 29-31, 9-6. Baby & childrens clothes, toys, high chairs, car seats, mens, womens, maternity clothes, household.

DEARBORN 500 N. Franklin, May 30 & 31, 9-4pm, household goods, books and much more.

DEARBORN, ANTIQUES, electronics, formalis, misc., household, boy's clothes. Sat May 31 9-4, 620 Ridgemont

DEARBORN ESTATE SALE By Nancy Fri. 5/30 & Sat. 5/31 10am-4pm 468 Fort Dearborn Between Military & Outer Drive, North of Cherry Hill. Contents of home: furniture, dining rm set, bdrm sets, collectible glassware & household misc.

DEARBORN HGTS., multi-family garage sale, 8474 Berwyn, May 30th-31st, 10-4

DEARBORN HTS. ESTATE SALE, May 29-31, 10-4, 21746 Hickory Wood Dr. Off Ford Rd. between Southfield & Telegraph, photos/info at: www.iluvantiques.com or 586-344-2048

DEARBORN LARGE 23120 Myrtle, Cherry Hill & Outer Drive, May 29 & 30, 9-5pm.

DEXTER: 6323 Marshall Rd., May 30: 8am-4pm, May 31: 8am-2pm. May 31: 8am-2pm. 2nd Annual Multi-Family Garage Sale. Household items, kids clothes, Crib, dresser/changing table set. Metal & brass bed frame, bathroom sinks, Honda generator, x-mas & much much more. FREE COFFEE!

DEXTER: 7939 Fourth St., May 30 from 9-6pm. Multi-Family Sale to benefit Relay for Life.

ECORSE 4308 Beach St., Estate Sale, May 30, 31 & June 1, 9-5pm. Household items & more.

ECORSE GARAGE sale Wed-Sun. 8-6. Tools & some household items. 4570 8th St.

FLAT ROCK 24675 E. Huron River Dr. Thurs., Fri. & Sat. 9-5pm. 4 family. Dining set, records, everything Bratz, end tables, kids & lg. mens clothes. Incinerator & more!!

FLAT ROCK - 26965 Ford Ave. May 30, 31 & June 1. Starts at 9am. HUGE. Antiques, clothes, misc.

FLAT ROCK 3-family sale, kids & household. Fri. & Sat. 9-4. 24537 & 24549 Meadows & 29735 Alders

FLATROCK - Big garage sale multi-family. Hickory Ridge Sub. 30373 Hickory Dr. Fri-Sat 9-3.

FLAT ROCK: Claremont Sub Sale (off Will-Carleton, betw. Telegraph & I-275). May 30-June 1 from 9-5pm.

FLAT ROCK Estate Sale, 24235 Deer Creek Rd., Sat. 5/31, 9-5pm. Sun. 6/1, 10-3pm. Mon. 6/2, 10-2pm. E. of Telegraph, 1/2 mile S. of Van Horn in Deer Field Estates. Entire contents of 4 bdrm., 1700 sq.ft. home & garage. This very large sale has 1000's of items from front to back w/ an unbelievable amount of useful items for home, gardening & camping. Approx. 75% have never been used. 3 China cabinets, "Sleepy Hollow" rocker, linen, book cases, bdrm. set, shelving, storage bins, over 200 perfume & cosmetic items, holiday items, tupperware, lock & lock systems, pots & pans (All Clad, Copco, Cooks essentials), holiday items, gift wrap, desk, office supplies, tools, cleaning supplies, clothing & much much more. Pictures & Lists @ michiganstatesales.com 734-552-2538

PLACE AN AD 1-877-888-3202

Flat Rock - House hold items & more. Saturday only 8am - 3pm. 1 blk from post office 28453 Church

FLAT ROCK- Huge 3 family garage sale! Lots of items, May 29, 30, 31, 9-5, 25182 Woodruff Rd.

FLATROCK NEIGHBORHOOD Garage Sale, Sat May 31, 9-4pm. Hickory Ridge Sub. Off Olmstead, btwn Gibraltar & Woodruff.

FLAT ROCK, Sub. Sale, Matilda & Emma Sts., tools, baby items, furn., lots of misc. 5/31 & 6/1, 9-4

GROSSE ILE: 21761 Thorofare, May 31 from 8-4pm. Misc. decor, toys, girls & womens clothes, etc.

GROSSE ILE 22180 E. River Rd., Thur. May 29, 9-4, Fri. May 30, 9-4.

GROSSE ILE 8525 Sarah Ln. May 30 & 31, Fri. 8-4, Sat. 9-4. Teen & women's clothes, household items, misc.

LINCOLN PARK: 1402 Cicotte, May 29-31, 10-5pm. 4 Family Sale! Biggest & Best Sale in Town. Babies sizes newborn & up. 100's of name brand jr. clothes in exc. condition. Toys, barbies & household items & furniture.

LINCOLN PARK, 1620 Pagel, 5/30 10-6 5/31 & 6/1 8:30 - 6. dvds, vhs, adult clothes, home interior, toys, books, etc.

LINCOLN PARK 1979 McLain Fri-Sun., 9am-3pm. Baby, kids, maternity & lots of misc. household.

LINCOLN PARK 369 Northshore Dr., May 29-31, 19" TV, wall unit, household, clothing (men/ladies M-L)

LINCOLN PARK, 4241 Porter, 5/23 & 5/24, 9-3pm. Tools, glass, patio umbrella, antiques, misc.

LINCOLN PARK: 657 New York Ave. May 31-June 1 from 9-4pm. Multi-Home Garage Sale.

LINCOLN PARK 664 New York, May 30 & 31 9-4, tools, household items, misc.

LINCOLN PARK: 708 Ford Blvd., May 31-Moving Sale. Something for Everyone.

Apartment/Flats 5010

Apartment/Flats 5010

ROCKWOOD, Five Family Sale 31666 William Ct., (corner of Laffer) & 31522 Silver Creek, May 31st, 8-? household, tools, lawn mower, & more!

SALINE - 330 Bennington Ct., Thur. & Fri. 9-5. Kid's clothes, scooters, dog cage, misc.

SALINE 3 family sale, household, brand name clothes, antique linens, books, dishes, quilt tops, lamps, furn., and many collectibles, 50 Steiner Ct., (Woodland & Saline Ann Arbor), Fri. May 30th & Sat. May 31st, 9-5

SALINE: 8850 Saline-Milan Rd., May 30: 8:30-4:30pm, May 31: 9-12pm. Multi-Family. Antiques, collectibles, toys, much more!

SALINE Multi Family, furn, house wares, & much more, May 30 & 31, 9-6, 1397 W. Textile (1 mi W. of State)

Saline - York Meadows annual sale, Willis rd. bt. Warner & Platt, May 30th & 31st, 9-4. Furn., clothing, household items, toys, baby items, boys/girls clothing, much more

SOUTHGATE, 12769 John. Fri.-Sun. 9-4. Huge Garage Sale! Motorcycle parts, kids clothes, toys, large items. Something for all!

SOUTHGATE: 14741 Balsam (off Eureka by Murray's Auto), May 29-31, 9-4pm. Estate /Store Closing Sale. Tools, Avon, household. New gift items below wholesale.

SOUTHGATE, GARAGE/MOVING SALE, May 30-31-June 1st, 9-4. Piano, furniture, decorations, more! 13227 Catalpa.

WHY STORE IT when a classified ad will sell it for cash?

SOUTHGATE, GARAGE Sale Fri. 9-4, Sat. 9-Noon, 13748 Wesley. Lots of plus size clothes, misc.

SOUTHGATE MOVING Sale, 15214 Mulberry, May 31, 9-5pm, washer/dryer, video games, electronics, bikes, furniture.

SYLVAN TWP. 16791 Winters Rd., Fri. May 30, Sat. May 31, 9-4pm, downsizing, lots of good useful stuff "some antiques", dog kennel. All reasonably priced to go.

RIVERVIEW FRI. & SAT. 10-5, Sun. 11-2 13429 Longsdorf. Household items, electronics, comics, CDs, lots of old stuff & misc.

RIVERVIEW GLASS SUB SALE Sat. May 31st, 9-3. 20+ homes, bar stool go-cart, couch, lift chair, lawn mower, WW II trunk, washer, designer handbags, new tools, mini fridge, framed kinkadee, princess house, home int., baby items, household items, & the kitchen sink. Off Grange between Penn. & Sibley.

RIVERVIEW MULTI-FAMILY. Playhouse Bikes, Skateboards, Toddler to adult size clothing, everything from A-Z! May 31st 9-5. 17494 Koester between Colvin & Vreeland

Taylor - 14417 Jackson, Allen & Eureka 5/28-5/30 9-4 Old furn, household items, clothes, misc.

TAYLOR 8325 William, Fri., Sat., Sun. Mon., 9-5. Household items, clothes, lots of misc.

TAYLOR: 9580 Blaty, May 31: 10-5pm. BABY SALE! Girls (0-2) Clean & New. Toys, household.

TAYLOR, GARAGE Sale, Sat. 5/31, 9-4 13370 Mortenview. Maternity, baby items, housewares, exercise equip, clothes, toys

TAYLOR MOVING Sale, Sat/Sun 12-5 15707 DuPage.

TAYLOR - RAIN OR SHINE Sat Sun 9am-8pm Couch, tables, boys bunk bed w/ att. computer desk, "ninjab" bike parts, washer/dryer, fridge, women's clothes & shoes, boys & baby-girl clothes, Christmas items 6758 Ziegler Lots of stuff!

TRENTON 2632 Riverside Dr. Sat. only. May 31st 9-6PM. Everything must go!

TRENTON, ESTATE Sale, 1621 Edsel (btw King & West Rd.), 9-5, May 30th & 31st, lots of furn

IT'S A SURE SALE In the Classified

TRENTON Huge multi family sale, baby items, brand name women's & men's items, furniture & household items. Fri. & Sat. 5/30-31, 8-4, 3782 Steiner

WILLIS: 9735 Willis Rd., May 30-31, 9am-4pm. Huge Eclectic Sale. Doll furniture, mini oil lamps, x-mas, collectibles, books, crafting stamps, fishing & much more!

WOODHAVEN 22246 Colette, Fri. May 30, Sat. May 31, 9-4pm. Household, plus size women's clothing, teen clothing & etc.

WOODHAVEN: 25485 Fairgrove St. May 30-June 1, 9-5pm. 2 Family Yard Sale, baby clothes, exercise machine.

WOODHAVEN, 3 Family Garage Sale, May 30-31, 9-5. Baby items, more. 17563 Bodstford

REDECORATING! Unbelievable Prices! Furniture, tables, lamps, rugs, books, TVs, stools, wicker, couch, love seat, chairs, appliances. LOTS! 313-854-0223

ROUND CONCRETE table w/ 3 benches. You pick up \$300/ best. 734-307-7760

IT'S A SURE SALE In the Classified

SOLID CHERRY Dining Room Set for sale. Manufactured by the Frank S. Harden Co. Please visit www.allenparkhome.com for details

Garage/Rummage Sales 2160

XRIVERVIEW - Pennsylvania Place Sub. Garage Sale. (behind Red Cross). You name it, we're selling it! May 31st, 8-4, washer/dryer, hot tub, children's games & toys.

ALLEN PARK: 15065 Aster, May 30-31 from 9-4pm. Something for everyone. Many household & handyman items. NO EARLY BIRDS.

ALLEN PARK 15597 & 15605 Hanover, May 31 ONLY from 9-3pm. Toys, clothes & furniture.

ALLEN PARK 3 family sale. Baby items, toys, furn., ladies & kids clothes, etc. Wed-Fri 9-4, 9399, 9345, & 9347 Hubert between Wick & Moore

ALLEN PARK 6790 Balfour, May 29-31, 9am-5pm. Misc. household items, also classic car & 25' 5th wheel RV for sale.

ALLEN PARK 8159 Pelham, Huge Sale, most items \$1 or less. Thurs. & Fri. 9-5

ALLEN PARK 9409 Manor, May 30th & 31st, 8-5pm, furniture, kids toys and clothes, adult clothes and more.

ALLEN PARK, 9688 Chatham Ave. 5/29 thru 5/31, 8am-4pm. Price to sell! Something for everyone!

ALLEN PARK 9875 Rosedale May 30 & 31, 8am-4pm. Many items

ALLEN PARK, antiques, records, furniture, household. 16051 Russell, May 29-31, 9-6

Allen Park - Garage sale! Vintage items, furn., clothes. 15099 White Ave. 5/29 & 5/30 9-?

Allen Park - HUGE! 17585 Herrick behind hrlind home-care (Allen & Wick) Thurs-Sun. 10-4.

ALLEN PARK, Huge 3 family sale, May 31, 9-5. 7614 Winona. Collectibles, men & women clothes, more

ALLEN PARK - Huge sale!! Computers, elec., office furn., appl., too much stuff to list!! 7214 Kolb Fri May 30th through Sun June 1st. Opens at 8 am

Allen Park - May 30 & 31. 9870 Colwell. Tools, antiques, dishes, furn., clothing & much more. 10-4.

ALLEN PARK, Moving Sale, May 30th - June 1st, 9934 Manor Ave. 9a-5p

ALLEN PARK, something for everyone, garage sale, Fri. & Sat. 9a-4p, 14984 Cicotte

ALLEN PARK Thurs. Fri., Sat. May 29-31, 8-5 p.m. 16930 Keppan (Near Southfield & Outer Dr.)

ALLEN PARK yard sale Fri. & Sat. 9-5, 10547 Rebeck Rd. A little bit of everything, rain or shine

BROWNSTOWN: 19094 Gudith/Sibley, May 31 9-6pm. Slot machines, furniture, dishwasher, cameras.

BROWNSTOWN 20622 Roche, May 30 - 31, 9-4pm, furniture, baby items, household, toys, tools, electronics. Over crowded house, everything must go.

Brownsdown - 24329 Yvonne, 5/30, 5/31, 6/1 8-5, 4 family sale. Tons of baby stuff! Clothes, swings, walkers, high chairs, Adult clothes, misc.

BROWNSTOWN 27328 Crawford Rd. (4th house down off Inkster Rd., betw Sibley & Pennsylvania) 5/29 - 6/2, from 9:30-5pm. 3 Family Sale. Furniture, clothes, karasine heater, etc.

BROWNSTOWN: 27823 White Oak (off Allen Rd. & Roche) May 29-31 from 9am-7 Multi-Family Sale! Misc. Furniture, clothing (womens, mens & kids), household items, toys & holiday decor

BROWNSTOWN: 32100 & 32088 Belcrest (behind A&W), May 31-June 1 from 9-5pm. Large 2 Family Sale. Lots of Baby items & misc household.

BROWNSTOWN: FOX Creek Subdivision Sale, Sat 5/31 & Sun 6/1 from 9-4pm, off Pennsylvania Rd. betw. Beech Daly & Inkster.

BROWNSTOWN Huge moving sale, home gym, Furniture, housewares, TV's & Harley parts. 35320 Eldon, May 30 & 31, 9-3-4

BROWNSTOWN May 31 & June 1, 9 am, 21034 Dean St. off King betw. Inkster & Telegraph

Brownsdown-Rockwood Multi Family Moving Sale. Spoonbill Ave. May 30-31, June 1, 9-5

CHELSEA 1480 Ridge Rd., Cavanaugh Lake, 5/29-5/30, 9-4pm, 5/31 9-1. Tools, sky windows, general household, collectibles and much more. Garage and Moving Sale.

CHELSEA, 18464 Bush Rd., May 30th & 31st, 8am-4pm

CHELSEA: 2635 Simpson Dr., May 30-31, 9-4pm, June 1, 9-2pm. Estate Sale. Household, collectibles, tools, electronics & furniture.

CHELSEA: 2776 Loeffler (off Scio Church), May 29-31 from 8-4pm. Vintage, boys clothes, toys, tools, machinery & furniture.

CHELSEA, 350 Elm St. & Sat. 8a-4p JUST MOVED! SALE, down sized, 1/2 house of furn. indoor & lawn, kids playhouse & kitchen, new lg. stainless microwave, 100's of new kids in/outdoor toys, new qu. mattress set, designer clothing like new, adults, kids 0-7, jewelry, books, THE BODY SHOP SPA PRODUCTS 50-75% off, misc.

Chelsea - Community sale at Silver Maples 100 Silver Maples Dr. May 29 9-3:30, May 30 10-2 Lots of great stuff!!

CHELSEA COMMUNITY Wide Yard Sale at Sylvan Crossing off M-52, N. of I-94, Brown Dr. W. to end, May 30 & 31, 8-4pm.

CHELSEA, Multi Family Sale 1313 N. Freer Rd. Fri. 5/30 8-5pm. Much Misc.

PLACE AN AD 1-877-888-3202

CHELSEA MULTI-FAMILY sale. 8866 Roe Rd., 5/29-5/31, 9-5. Household items, antiques, misc.

DEARBORN, 18441 Oakwood, May 29th-31st, 9-7. LOTS of kids clothes, furn., and more.

DEARBORN 1857 N. Melbourne (Ford & Telegraph) Multi family, something for everyone. No Early Birds. 5/31 9-5, & 6/1 9-3.

DEARBORN 1857 N. Melbourne Telegraph /Ford Rd. area, 5/31 9-5, 6/1 9-3, multi family, NO EARLY BIRDS!

Dearborn - 22044 Nowlin, Fri 30th, & Sat 31

Here's Your Chance....

Cruise In To WIN \$10,000 CAR CASH GIVEAWAY

SPONSORED BY...

**Heritage
Newspapers**

and the following local
auto dealers...

Each completed official entry form - found below
- MUST BE DROPPED OFF in the box located at
the auto dealer listed on the entry form.

FAIRLANE

14585 Michigan Avenue • Dearborn, MI 48126
(313) 846-5000

Heritage Newspapers \$10,000 CAR CASH GIVEAWAY Official Entry

Name _____
Street Address _____
City, State, Zip _____
Phone (____) _____
E-mail _____
Date Entered _____

2060 W. Stadium Blvd. • Ann Arbor, MI 48103
(800) 981-3333

Heritage Newspapers \$10,000 CAR CASH GIVEAWAY Official Entry

Name _____
Street Address _____
City, State, Zip _____
Phone (____) _____
E-mail _____
Date Entered _____

GORNO

On Allen Rd between King & West • Woodhaven, MI 48183
(734) 676-2200

Heritage Newspapers \$10,000 CAR CASH GIVEAWAY Official Entry

Name _____
Street Address _____
City, State, Zip _____
Phone (____) _____
E-mail _____
Date Entered _____

23940 Allen Road • Woodhaven, MI 48183
(734) 362-3100

Heritage Newspapers \$10,000 CAR CASH GIVEAWAY Official Entry

Name _____
Street Address _____
City, State, Zip _____
Phone (____) _____
E-mail _____
Date Entered _____

16600 Fort Street • Southgate, MI 48195
(734) 246-3300

Heritage Newspapers \$10,000 CAR CASH GIVEAWAY Official Entry

Name _____
Street Address _____
City, State, Zip _____
Phone (____) _____
E-mail _____
Date Entered _____

CREST

22675 Gibraltar Road • Flat Rock, MI 48134
(734) 782-2400

Heritage Newspapers \$10,000 CAR CASH GIVEAWAY Official Entry

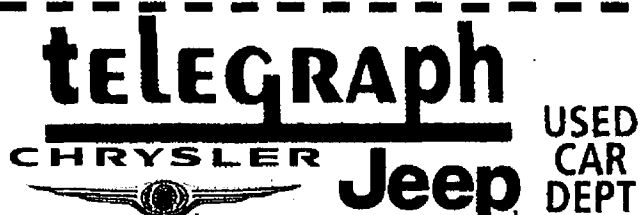
Name _____
Street Address _____
City, State, Zip _____
Phone (____) _____
E-mail _____
Date Entered _____

12000 Telegraph Road • Taylor, MI 48180
(800) 793-6782

Heritage Newspapers \$10,000 CAR CASH GIVEAWAY Official Entry

Name _____
Street Address _____
City, State, Zip _____
Phone (____) _____
E-mail _____
Date Entered _____

16800 Fort Street • Southgate, MI 48195
(734) 285-8800

Heritage Newspapers \$10,000 CAR CASH GIVEAWAY Official Entry

Name _____
Street Address _____
City, State, Zip _____
Phone (____) _____
E-mail _____
Date Entered _____

15600 Eureka Road • Southgate, MI 48195
(734) 283-3400

Heritage Newspapers \$10,000 CAR CASH GIVEAWAY Official Entry

Name _____
Street Address _____
City, State, Zip _____
Phone (____) _____
E-mail _____
Date Entered _____

SOUTHGATE FORD

16502 Fort Street • Southgate, MI 48195
(734) 282-3636

Heritage Newspapers \$10,000 CAR CASH GIVEAWAY Official Entry

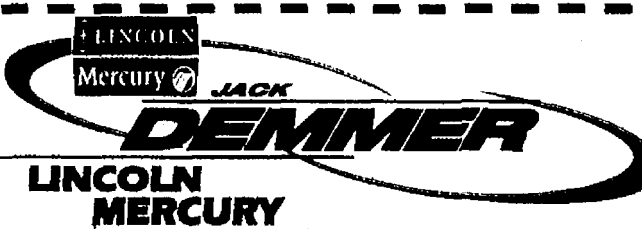
Name _____
Street Address _____
City, State, Zip _____
Phone (____) _____
E-mail _____
Date Entered _____

21531 Michigan Avenue • Dearborn, MI 48126
(313) 274-8800

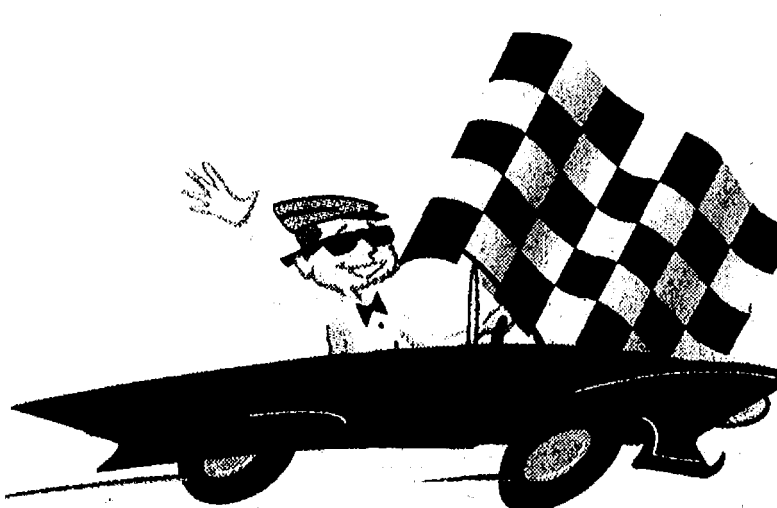
Heritage Newspapers \$10,000 CAR CASH GIVEAWAY Official Entry

Name _____
Street Address _____
City, State, Zip _____
Phone (____) _____
E-mail _____
Date Entered _____

**Drawing to be held, with all
finalists and participating
dealerships present, in the
Heritage Newspapers Southgate
office on Wednesday, July 23, 2008**

2ND & 3RD place prizes
will also be awarded at this time

One Heritage Drive - Suite 100
Southgate

734.246.0800

www.Heritage.com

Official entry forms also available at
Heritage Newspapers' Southgate office.

Completed official entry form MUST BE DROPPED OFF AT
PARTICIPATING AUTO DEALERSHIP listed on this page -
MAILED ENTRY FORMS WILL NOT BE ACCEPTED.

CONTEST ENTRY RULES...

- Visit any of these participating auto dealers and deposit the coupon in the designated entry form box. Each week, Heritage Newspapers will draw a finalist from all entry forms collected at participating dealerships. This finalist's name will be published in each participating Heritage Newspapers publication.
- Contest runs from Wednesday, March 26, 2008 through Thursday, July 10, 2008. All entries must be received no later than 4:00PM the Monday preceding Wednesday & Thursday publications. Final entries must be received no later than 4:00PM on Monday, July 14, 2008.
- Your entry provides you an opportunity to win the Grand Prize of \$10,000 credit towards the purchase or lease of a new vehicle from one of the participating dealerships. This credit may not be used toward a previously purchased or leased vehicle. Credit cannot be redeemed for in-cash value.
- All taxes, licensing, insurance and vehicle registration fees, or other fees, are the responsibility of the winner.
- Winner must be able to provide proof of ability to finance the balance of the purchase price of the vehicle.
- Must be licensed driver, 18 years and older to enter and win.
- One entry per person, each day at any participating auto dealer listed. No purchase necessary.
- Only completed, original official entry forms will be accepted - no copies or facsimiles will be accepted.
- Employees and family members of Journal Register Company and participating dealerships are not eligible to enter.
- One grand prize entry will be drawn from all entries received for the contest.
- Drawing will take place Wednesday, July 23, 2008.
- Winner's name will be published in the Sunday, July 27th edition of The News-Herald and Press & Guide newspapers; and the Thursday, July 31st edition of the Belleville View, Chelsea Standard, Dexter Leader, Manchester Enterprise, Milan News-Leader, Saline Reporter and Ypsilanti Courier newspapers.
- Winners must be willing to allow the use of name and photo for future promotional purposes.

A night of music

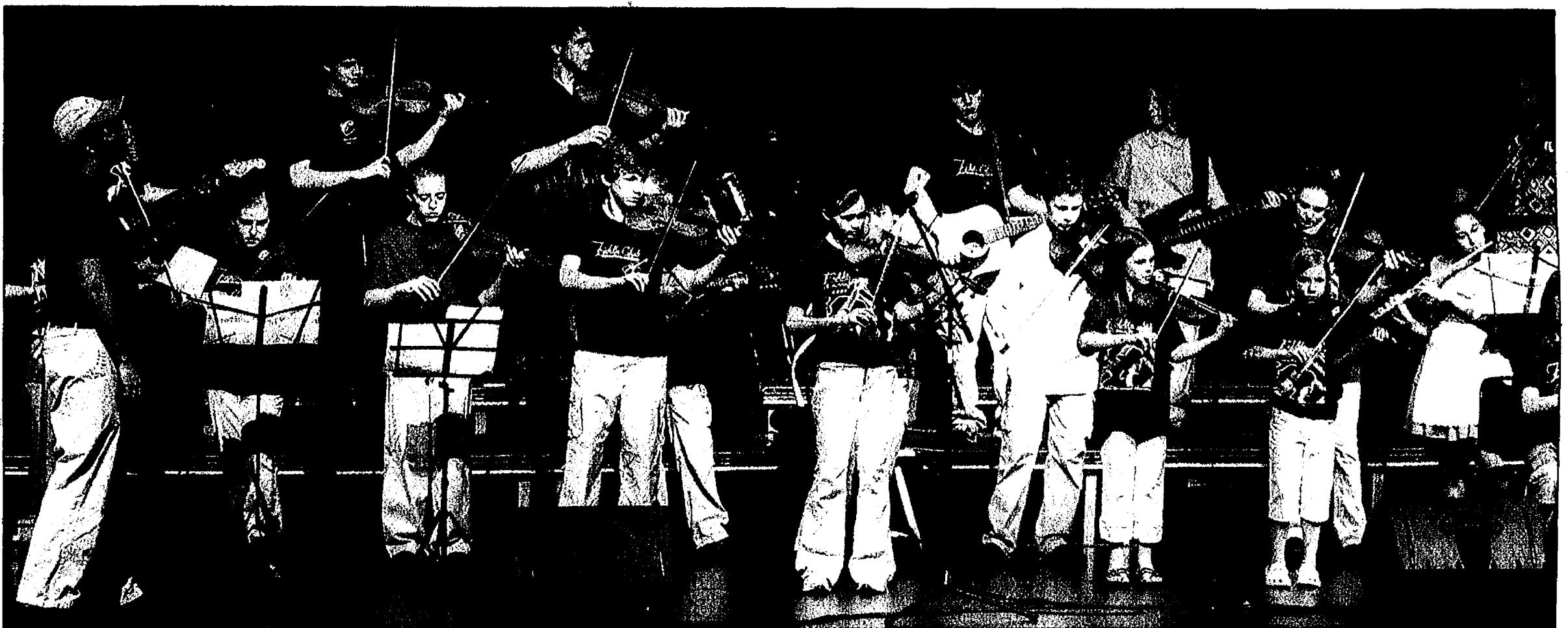

The Chelsea House Orchestra, featuring musicians from both Beach Middle School and Chelsea High School, performed recently before a packed house.



Carly Meloche, Soe Rozsa, Kate Lewis-Lakin; Assistant Director Kiana Weber and Viktor Rosza.

Top photo: Brandy Alexander, Kate Lewis-Lakin, Emily Harris. Above: Marie Carmen Abney plays the harp.



Abby Ingall and Samantha Keene.



Highland dancer Amanda Craig.



Jack Abernethy and Daniel Bertoni.



Lydia Peters and Maggie Tarasow.

Photos by
Burrill Strong

Volunteers tidy up FIA

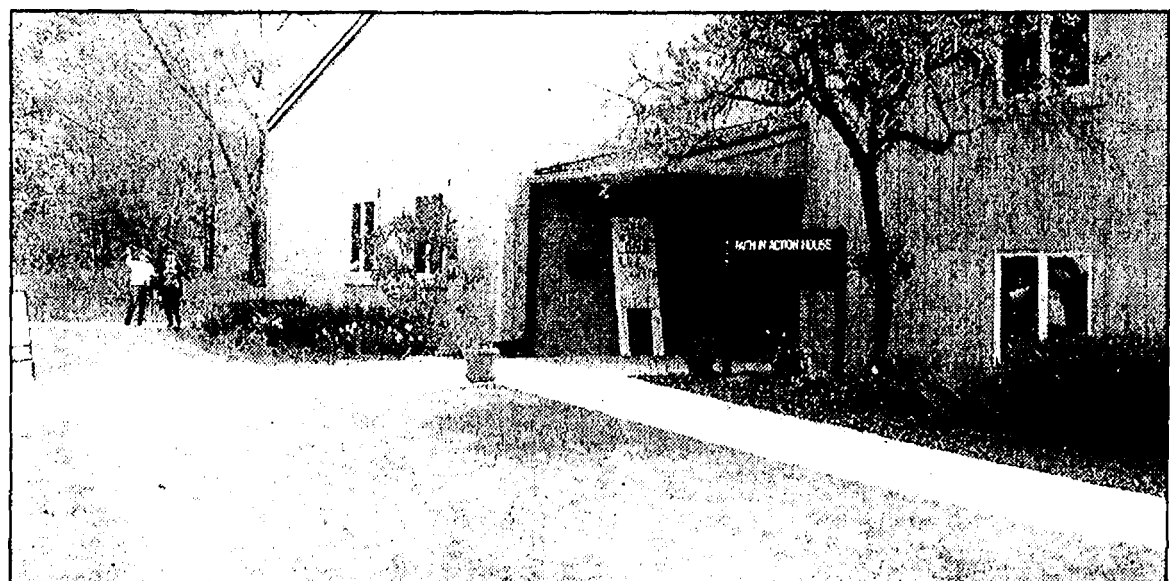

Top: From left: John Preston, Susan Fitzpatrick, Rick Taylor, Cindy Lawson, Greg Uihlein and Karl Newman of Reinhart Realtors volunteered to do yard work May 8 at the Faith In Action house in Chelsea as a United Way project. Not pictured is Jeff Klink. Bottom: The grounds of the Faith In Action house in Chelsea benefited from yard work done May 8 by a crew of volunteers from Reinhart Realtors.

Purple Rose youth camps

The Purple Rose Theatre Company offers two classes this summer for students under 18 years old: Kid Purple and Teen Intensive. Taught by PRTC Resident Artist Michelle Mountain, both classes feature new curriculum and a live showcase performance for friends and family.

Kid Purple, a two-week day camp for children ages 8 to 12, is scheduled for Mondays through Fridays, with two sessions available: June 16-27 or July 14-25. Class will be held from 10 a.m. to 2 p.m. at the PRTC's rehearsal space in the Chelsea Center for the Arts. The class incorporates theatre games with visual art and features collaboration with professional designers, actors and playwright. Cost for the class is \$375.

Following the success of our 2007 Teen Intensive, this year's class will run for two weeks and features a smaller class size to facilitate more one-on-one work. Designed for students ages 13 to 18, Teen Intensive will meet Mondays through Thursdays, with two sessions available: June 30-July 10 or July 28-August 7. Class will meet from 11 a.m. to 3 p.m. at the Chelsea Center for the Arts. Students will explore the acting process and the principles that guide professional actors in their work. Students must come to class prepared with a memorized, one-minute comic monologue from a published play. Cost for the class is \$300.

For information or to register, call 1-734-433-PRTC.

Dexter schedule of events

Because of an oversight in last week's Summer Guide, Heritage Newspapers is running the Dexter schedule of events:

Monday, June 1

Dexter-Ann Arbor Run The MedSport 10K is great for serious runners and not-so-serious runners (and walkers) who want a little more than a 5K but not the whole half. The course features some of the most beautiful stretches of Huron River Drive. The event is now staged in downtown Ann Arbor, near the intersection of Ann Street and Main Street. The race begins at 8:10 a.m.

Saturday, June 7

Ice Cream Social You know that spring is officially here when the Dexter Area Chamber of Commerce's Ice Cream Social hits Monument Park. This year's event will be from 11 a.m. to 5 p.m. This event is a great favorite with Dexter families. As in past years, the park will be filled with games the kids can play, ice cream, pizza and soda pop, face painting, clowns, petting farm, pony rides, wagon rides through downtown and craft booths.

Summer Series

Join local businesses, their families and guests for the Dexter Area Chamber's summer entertainment series each Friday beginning June 13. The event features entertainment in Monument Park and at the clock.

This year's lineup features the following: June 13, Gordo the magician & Dexter community orchestra; June 20, Annie and Rod Capps and Toppermost Beatles Tribute; June 27, Company of Strangers and Golden Griffin Quartet; July 11, Dave Boutet Trio and Billy

Mack and the Juke Joint Johnnies; July 18, The Latini Brothers & The Hummingbirds; July 25, Royal Garden Trio & Lagerhouse 5; Aug. 1, String Cheese & The Witch Doctors; Aug. 15, The Hummingbirds & Movie hosted by the Peace Lutheran Church; Aug. 22, Bull Halsey and Merkel-Anest Jazz.

Friday, July 25

Golf Outing The 16th annual Dexter Area Chamber of Commerce Golf Outing includes hole-in-one prizes. Team or individual golf spots (\$100 per golfer) are still available as well as the opportunity for businesses to become a Golf Hole Sponsor (\$100), Beverage Cart Sponsor (\$200 - limit two) or a Golf Cart Sponsor (\$500 - limit two). Donated prizes are welcome for door prizes and raffle prizes (\$100 or greater value).

Aug. 8-9

Dexter Daze, an annual event that draws visitors

from all over the area, Dexter Daze includes numerous craft booths, two days of entertainment for kids and adults, children's rides and tons of food. Dexter Daze also includes a packed entertainment schedule. Dexter Daze offers entertainment for the whole family.

Aug. 15

"Movie Under the Stars" The annual event, hosted by Peace Lutheran Church, includes entertainment, food and, of course, a movie under the stars.

Saturday, Oct. 4

Apple Daze Fall naturally brings many people to Dexter to enjoy the Huron River and parks as well as the 100-year old cider mill. Monument Park is the focal point for this event where you can buy apples, caramel apples and apple cider, enter an apple pie eating contest, take a hayride or browse the craft booths.

You Will Be Sold with ROB STOFER!



Jump into lake living in style. Half-moon Lakefront - 3-4 bedrooms 2 full baths, 2.5 car garage, Chelsea schools, Million dollar views, your launch point to the entire chain of seven lakes and the Potawatomi Trail. Private dead end of the road, that gives great privacy.

\$425,000

To search area homes go to www.rob.a2homefinder.com

Rob Stofer ~ Associate Broker
rstofer@charter.net

KELLER WILLIAMS
Ann Arbor Market Center
2144 S. State St.
Ann Arbor, MI 48104
734-368-1223

Only the Best for Dad!

STIHL

GREAT FOR HOMEOWNERS

ACT NOW

FS 45 TRIMMER

\$139⁹⁵

- Lightweight, reliable residential trimmer
- Can use nylon line or STIHL PolyCut™ head

FS 45 C-E Easy2Start™ Model Available

\$179⁹⁵

STIHL
Easy2Start

ACT NOW!

FS 55 R TRIMMER

\$199⁹⁵

- Versatile, straight shaft trimmer
- Residential light-duty professional use

FS 55 R-E Easy2Start™ Model Available

\$249⁹⁵

STIHL
Easy2Start

GREAT VALUE!

BG 55 HANDHELD BLOWER

\$139⁹⁵

- Proven handheld blower at an affordable price



STIHL MAKES OVER 30 MODELS OF CHAIN SAWS

See your local dealer to find the one that is right for you

MS 170 CHAIN SAW

\$189⁹⁵

- Designed for occasional wood-cutting tasks around the home

GREAT GIFT IDEAS
Protective Apparel
and Accessories

NEW! 90 DAYS SAME AS CASH*
(9% FINANCING FOR 90 DAYS ON STIHL PRODUCTS APPLY TODAY!)

STIHL - 8,000 SERVICING DEALERS NATIONWIDE

Ann Arbor
Larry's Mower Shop
5040 Jackson Rd.
734-994-6555

Chelsea
Chelsea Village Hardware
110 N. Main Street
734-475-7472

stihlusa.com

Are you ready for a **STIHL**?

MAY

2008

Around town

Dexter Paint-Out

The first Dexter Summer Solstice Plain Air Paint-Out and Exhibit, sponsored by Daisy Lake Art Gallery, is planned for June. Local artists will converge on Dexter on Saturday, June 21 to select a location in the Dexter Village to create (paint on location) one or more paintings on. The public is invited to observe the artists as they create their unique vision of Dexter. A reception will be held at Daisy Lake Art Gallery from 7 to 9 p.m. on Saturday, June 21, where all paintings will be exhibited and available for sale. Paintings will continue to be on exhibit at the gallery from 10 a.m. to 7 p.m. on Sunday, June 22.

For information, call the Daisy Lake Gallery at 1-734-424-1363 or log onto www.daisylakeartgallery.com

The 'First People'

The Waterloo Area Historical Society will host "First People of Michigama," an authentic re-creation of a Woodland Indian village on the grounds of the Waterloo Farm Museum. The event is scheduled for Saturday, June 7, from 10 a.m. to 5 p.m., and Sunday, June 8, from 10 a.m. to 5 p.m.

Before Michigan was the "Car Capital of America," a state, or even a territory, it was home to thousands of Native Michiganders. In fact, the word Michigan comes from the Algonquin Indian word "Michigama," which means "Big Lake." The first Europeans to encounter these natives were French fur traders who made their way to our shores in the late 1600s.

The weekend-long event

will re create a Woodland Indian village complete with wigwams, crafts, and cooking demonstrations. Visitors will be invited to join the Natives in a game of Lacrosse or Double Ball and witness how native men painted body and face for each day.

During the 17th and 18th centuries, Michigan's Indians had a thriving commerce with French traders and Jesuits. Both cultures were changed and greatly influenced by one another.

The Waterloo Farm Museum's Log House will serve as a trading post where the intersection of the French and Native cultures comes to life. Lamplight tours of the village on Saturday at dusk will provide guests with a rare insight into Native culture and customs.

At this year's candlelight tours, re-enactors will dramatize the 1763 Pontiac Uprising in the Detroit area, recreating the progression of events that led to Pontiac's Rebellion.

Admission to the Waterloo Farm Museum grounds for this special event is \$4 for adults, \$3 for seniors (62 plus) and \$2 for children ages 5-17. Children under 5 and members of the Waterloo Historical Society are free. Admission includes a guided tour of the 10-room Farmhouse.

For details and directions, visit www.waterloofarmmuseum.org or contact Event Coordinator Wesley Perry at 517-763-6409.

US fiddle champion at TCA

The Jeremy Kittel Band, performing their own captivating blend of Celtic, Jazz and Bluegrass will be at

Tecumseh Center for the Arts at 7:30 p.m. on Friday and Saturday.

Kittel, the U.S. National Scottish Fiddle Champion, will be accompanied by Simon Chrisman, one of



Kittel

today's most innovative and virtuosic players of the hammer dulcimer: Bodie Janke on drums and percussion; and Paul Kowert on double bass. Each of these artists are major multi-award-winning performers.

Kittel, from Saline, is rapidly earning a reputation as one of the nation's most creative young musicians, adept at a wide range of styles. Kittel graduated from University of Michigan with

their highest musical honor, the Stanley Medal, and finished a Masters degree in jazz performance from the Manhattan School of Music.

Roger Mock of the Old Songs Music Festival in New York commented on the band's performance last year, "The Jeremy Kittel Band took the 27th annual Old Songs Festival by storm...fiddle music that significantly broadened the horizons of the Celtic fiddle tradition while staying true to its exuberant spirit. Kittel and his cohorts are clearly a force to be reckoned with, brimming as they are with both stunning musical proficiency and genuine artistic vision."

Tickets are \$10 and are available at the Tecumseh Center for the Arts box office at 400 N. Maumee St., Tecumseh or by phone at 517-423-6617.

SYLVAN TOWNSHIP ZONING BOARD OF APPEALS

SPECIAL MEETING TO BE HELD
WEDNESDAY, JUNE 18, 2008, 7:00 P.M.
SYLVAN TOWNSHIP HALL
18027 OLD US 12, CHELSEA, MI 48118
www.twp-sylvan.org

SUBJECT OF MEETING:

7:00 PM - A Variance request as been received for a front yard variance at 275 Glazier, Chelsea, MI 48118.

This notice is posted in compliance with PA 267 of 1976 as amended (Open Meetings Act) MCLA 41.72a(2)(3) and the American With Disabilities Act (ADA).

The Sylvan Township Board will provide necessary reasonable auxiliary aids and services, such as signers for the hearing impaired and audio tapes of printed materials being considered at the meeting, upon 14 days notice to the Sylvan Township Board.

Individuals with disabilities requiring auxiliary aids or services should contact the Sylvan Township board by writing or calling the following:

LuAnn S. Koch, Clerk
18027 Old US 12
Chelsea, MI 48118
(734) 475-8890

A copy of this notice and application with supporting documents are on file in the Office of the Clerk.

LUANN S. KOCH, CLERK

Posted: May 21, 2008
Publish: May 29, 2008

SYLVAN TOWNSHIP NOTICE OF ADOPTION OF LAND DIVISION ORDINANCE

Notice is hereby given that at a regular meeting of the Township Board of the Township of Sylvan (the "Township"), held on May 13, 2008, at the Sylvan Township Hall located at 18027 W. Old US Hwy. 12, Chelsea, MI 48118, the Township Board adopted Ordinance No. 1, entitled "Sylvan Township Land Division Ordinance" (the "Ordinance"). The following is a summary of the Ordinance. A true copy of the Ordinance is available for inspection at the offices of Sylvan Township, on Mondays and Wednesdays between the hours of 9:00 a.m. and 12:00 p.m., or by contacting the Township Supervisor at (734) 475-8890.

SECTION I - Title

The Ordinance is known as the Sylvan Township Land Division Ordinance.

SECTION II - Purpose

The purpose of the Ordinance is to protect the public health, safety, and welfare by creating regulations for the partition (dividing) of land in the Township; provide procedures and penalties; repeal conflicting ordinances; prevent the creation of parcels of land that do not comply with ordinances and statutes; minimize boundary disputes; maintain orderly development in the community; and establish standards for reviewing and approving land divisions.

SECTION III - Definitions

For the purposes of the Ordinance, the following terms are given specific definitions: "Applicant," "Divided" or "Division," "Exempt Split" or "Exempt Division," "Forty Acres or the Equivalent," "Governing Body," "Designated Official," "Wetlands," and "Regulated Wetlands Activities."

SECTION IV - Prior Approval Requirement for Land Divisions

Land located in the Township shall not be divided without the prior review and approval of the official designated by the Township Board, in accordance with the terms of the Ordinance and the State Land Division Act, except for certain situations as listed in the Ordinance.

SECTION V - Application for Land Division Approval

Before making any division by deed, land contract, lease for more than one year, or for building development, an applicant must file certain information required by the Ordinance with the designated official for review and approval of the proposed land division.

SECTION VI - Procedure for Review of Applications for Land Division Approval

The designated official can approve, approve with conditions, or disapprove the land division applied for within 45 days after receiving the application. The official's decision may be appealed to the Township Zoning Board of Appeals (ZBA) within 30 days of the decision. The ZBA can only grant an appeal if certain standards set forth in the Ordinance are met. Decisions approving land division are effective for 90 days.

SECTION VII - Standards for Approval of Land Divisions

A proposed land division can only be approved if the specific criteria set forth in the Ordinance are met. The criteria include, but are not limited to, compliance with applicable zoning ordinance; compliance with State Land Division Act; adequate drainage; and proof of approval from the County Road Commission.

SECTION VIII - Fees and Deposits for Costs

The Township Board shall set fees and deposits for costs to be paid for land divisions, review, and permits. The applicant shall pay the Township's review costs by a deposit made at the time of application. The Township Clerk must refund the balance, if any, of the deposit.

SECTION IX - Violations

Any parcel that does not comply with the Ordinance is not eligible for a building permit or zoning approvals, such as special land use or site plan approval. Violation of the Ordinance shall subject the violator to penalties and enforcement actions.

SECTION X - Penalties and Enforcement

Violation of the Ordinance is a civil infraction. A person who violates the Ordinance is subject to a civil action seeking invalidation of the land division and other relief. The Ordinance establishes monetary penalties based on the number of violations within a 3-year period. A person who violates the Ordinance shall pay all costs incurred by the Township in connection with a violation.

SECTION XI - Validity and Severability

If any part of the Ordinance is declared unenforceable, the enforceability of the remaining parts of the Ordinance is not affected.

SECTION XII - Repealer Clause

All ordinances or parts of ordinances that conflict with the Ordinance are repealed. The Ordinance does not repeal the Subdivision Control Ordinance or the building codes applicable to the Township.

SECTION XIII - Effective Date

The Ordinance is effective 30 days from the date of publication in a newspaper of general circulation within the Township.
Publish: May 29, 2008

Engagement

Jayna Katz and Benjamin Koczab, both of Adrian, are engaged and are planning an Oct. 2, 2009 wedding in Plymouth. The future bride is the daughter of Gary and Mary Ellen Katz of Chelsea. She graduated from Chelsea High School in 2004, and from Siena Heights University in May 2008. The future groom is the son of Robert and Peggy Koczab of Eastpointe. He graduated from East Detroit High School in 2003, and from Siena Heights



University in May 2007. Jayna and Benjamin are both employed at Siena Heights University.

DEXTER TOWNSHIP SUMMARY OF ACTION OF THE BOARD OF TRUSTEES REGULAR BOARD MEETING MAY 20, 2008

Called to order at 7:00 PM

Members Present: Supervisor Kelly, Treasurer Kooyers, Clerk Rider, Trustees Howard, Lesser, and Wojno

Absent: None

The Board approved the Consent Agenda, along with gross May payroll of \$23,668.63, General Fund bills of \$55,111.70, Fire Fund bills of \$62,714.24 and Police Fund bills of \$71,691.38.

In addition, the Board took action to approve road improvements to Huron River Drive from North Territorial Road to Walsh Road, providing Webster Township approves their share of the project, and Waterloo Road from Island Lake Road to the Township line, at a cost not to exceed \$117,350.00, and to further approve the appropriate amendment to the General Fund budget.

The Board also approved the Hudson Mills fireworks permit for June 28th; support of the "capture and transport" roundup of Canada Geese on Silver and Halfmoon lakes; the expansion of the Multi-Lakes Sewer District to include one new parcel in Lyndon Township, along with the sale of one tap to Lyndon Township for \$4,631.00; and overtime for sheriff's deputies to patrol high-priority areas of Dexter Township on Memorial Day weekend and on subsequent weekends through at least June 15th.

The Board appointed Brent Courson to the vacant Trustee position, effective June 1, 2008, for the remainder of the current term expiring November 20, 2008, noting that Brent is very familiar with many Township issues, did not file for election to that position, and has stated he would not file for Trustee as an independent candidate. Seven of the declared candidates for Trustee applied for appointment to the vacancy, but the Board expressed the opinion that to appoint any declared candidate could be construed as Board endorsement of that candidate and the Board wanted to take a neutral position with respect to candidates for Township office. The Board also approved the appointment of Treasurer Vickie Kooyers to fill the remainder of the term for the Board representative to the Township Planning Commission, said term expiring 11/20/08.

The Board discussed, but did not take action on, a watershed issue on North Territorial Road. The Township engineer and County Drain Commission have been involved and options are being investigated. County Commissioner Mark Ouimet also addressed the board regarding budget issues at the county level.

The meeting was adjourned at 9:14 PM

Respectfully submitted, Harley B. Rider, Clerk, Dexter Township

Summary approved by Pat Kelly, Supervisor, Dexter Township

This Summary of the May 20, 2008, Regular Meeting of the Dexter Township Board of Trustees was prepared by Harley B. Rider, Dexter Township Clerk, and approved by Pat Kelly, Dexter Township Supervisor, in accordance with the provisions of MCL 41.72a(5). A draft of the full minutes of the May 20, 2008, Regular meeting of the Township Board is available for examination at the Township Hall during regular business hours (8:30 AM to 4:30 PM Monday through Friday, except holidays). The full minutes of the May 20, 2008, Regular meeting of the Dexter Township Board of Trustees will be presented at the June 17, 2008, Regular meeting for review and approval by the Board. Following approval the full minutes will be posted on the Township's web site www.twp-dexter.org.
Publish: May 29, 2008

CLEANING?
TURN YOUR TRASH INTO
\$\$\$ CASH \$\$\$
WITH A HERITAGE CLASSIFIED AD!

LYNDON TOWNSHIP

REGULAR BOARD MEETING

17751 N. TERRITORIAL RD., CHELSEA, MI 48118
SUMMARY OF MINUTES - MAY 13, 2008

Meeting called to order at 7:00 PM with a quorum present.

Items approved:

- Consent agenda.
- Appointment of Lyndon's District Library Representative, Kitty Goding.
- Sewer Tap Transfer - Chester Trocynski
- Investment Policy Amendment Tabled.
- Payment for Bollingers to expose four corners of septic drain field and remove brush.
- Add water dispenser to second floor of Township Hall

Meeting adjourned at 8:48 PM.

Prepared by Office Manager, Roxanne Petrie.

Approved by Supervisor Maryann Noah.

Copies of meeting minutes are available upon request from the Township Clerk, or at www.lyndontownship.org. Office hours are 9 AM to Noon, Tues., Wed., and Thurs.

Linda Reilly
Township Clerk

Publish: May 29, 2008

CITY OF CHELSEA NOTICE OF VARIANCE HEARING

An application has been filed by DINO GIULIETTI of RON JONA ASSOCIATES for a variance from the requirements of SECTION 7.05 D.3 Ordinance No.79 (Zoning Ordinance), TO ALLOW OFF STREET PARKING IN FRONT OF THE FRONT BUILDING LINE FOR A PROPOSED WALGREENS.

The property is described as follows:

TAX CODE: # 06-06-13-140-011, 012 & 033

20750 AND 20460 OLD U.S. 12, CHELSEA, MICHIGAN

Pursuant to the procedure for a variance request: a Notice of Hearing shall be at least fifteen (15) days prior to the date of such hearing, upon the party or parties making the request for appeal, and all owners of record of property and occupants of property located within three-hundred (300) feet of such premises in question.

You are herein notified that a hearing will be held by the Chelsea Zoning Board of Appeals on **Wednesday, June 18, 2008**, at 5:00 o'clock P.M. or as soon thereafter as possible, in the Chelsea City Offices, located in the Chelsea Bank Building, 305 S. Main Street, Suite 100 (lower level conference room), to consider objections to said request.

The petition is on file in the office of the Planning and Zoning Department, 305 S. Main St., Suite 100, Chelsea and may be examined prior to the date of the hearing.

Persons requiring reasonable accommodations to disabilities in order that the hearing be accessible to them, are requested to notify the Zoning Board of Appeals Chairman no later than five (5) business days prior to the date of the hearing of such disability.

DONALD T. OSBORNE, CHAIRMAN
ZONING BOARD OF APPEALS

Publish: May 29, 2008

VILLAGE OF DEXTER VILLAGE COUNCIL NOTICE OF ZONING ORDINANCE AMENDMENT

Pursuant to Michigan Public Act 110 of 2006, as amended, notice is hereby given that the Village of Dexter Village Council has adopted amendments to Article 3, General Provisions, Section 3.19 Exterior Lighting, of the Village of Dexter Zoning Ordinance. The amendments will be effective on June 8, 2008. The Village Council approved the ordinance amendments at the May 12, 2008 meeting.

Section 3.19D, Zoning Administrator will be amended to Village.

Section 3.19E will read as follows:

1) All outdoor lighting fixtures, including display lighting, shall be turned off after close-of-business, unless needed for safety or security, in which case the lighting shall be reduced to the minimum level necessary as determined by the Village. Outdoor lighting in residential districts shall be exempt from the provisions of this subsection, PROVIDED that any on-site lighting does not project onto adjacent properties or create glare on adjacent roadways and motorists.

2) Auto/Truck filling stations. Island canopy ceiling fixtures shall be recessed.

3) Only non-glare, color-corrected lighting shall be permitted. For all non-residential uses, full cutoff shades are required for light sources so as to direct the light onto the site and away from adjoining properties. The light source shall be recessed into the fixture so as not to be visible from off site. Building and pole mounted fixtures shall be parallel to the ground. Wall-pak type lighting shall be prohibited.

4) On-site lighting, i.e. parking, building lights, etc. shall conform to the following regulations:

a. It is the goal of the Village to minimize lighting levels to reduce off-site impacts, prevent the reflection and glare of light in a manner which creates a nuisance or safety hazard to operators of motor vehicles, pedestrians, and neighboring land uses, and to promote "dark skies" in keeping with the character of the Village.

b. When site plan review is required, all lighting, including signage and ornamental lighting, shall be shown on site plans in sufficient detail with appropriate photometric studies to allow determination of the effects of such lighting upon adjacent properties, traffic safety, and overhead sky glow. The objectives of these specific actions are to minimize undesirable on-site effects.

c. Lighting for uses adjacent to residentially zoned or used property shall be designed and maintained such that illumination levels do not exceed 0.1 foot-candles along property lines. Lighting for uses adjacent to non-residential properties shall be designed and maintained such that illumination levels do not exceed 0.3 foot-candles along property lines.

Where lighting is required, maximum light levels shall not exceed twenty-five (25) foot-candles directly beneath a light fixture. Lighting levels shall not exceed three (3) foot-candles as measured directly between two (2) fixtures. The Village Council, after receiving a recommendation from the Planning Commission, may allow for an increased level of lighting above maximum permissible levels when the Council determines that the applicant has demonstrated that such lighting is necessary for safety and security purposes.

For the purposes of this ordinance, all lighting measurements shall be taken at ground level.

d. For parking lots of less than one hundred (100) parking spaces, lighting fixtures shall not exceed a height of eighteen (18) feet measured from the ground level to the centerline of the light source. For parking lots of more than one hundred (100) spaces, lighting fixtures shall not exceed a height of twenty (20) feet measured from the ground level to the centerline of the light source. The Village Council, after receiving a recommendation from the Planning Commission, may allow a pole height up to twenty-two (22) feet when the Council determines that the applicant has demonstrated that greater height is necessary.

e. Signs shall be illuminated only in accordance with the regulations set forth in this ordinance. In addition, signs within residential districts shall not be illuminated.

f. Building or roof-mounted lighting intended to attract attention to the building and/or use and not strictly designed for security purposes shall not be permitted.

g. Street lighting in all subdivisions, site condominiums, or other development is required. All street lighting shall conform to the Village's Community Street Lighting Program. The Village Council, after receiving a recommendation from the Planning Commission, may allow deviations to Village street lighting standards when the Council determines that the applicant has adequately demonstrated that alternative lighting plans will meet the intent and purpose of this ordinance and will provide sufficient lighting necessary for safety and security purposes.

Section 3.19F will be removed and Section 3.19G will be changed to Section 3.19F.

Information regarding the approved ordinance amendment is available for public inspection at the Village Offices, 8123 Main Street, Dexter, weekdays between 9:00 a.m. to 5:00 p.m. or by phone at (734) 426-8303 Ext. 15. Minutes of all meetings are available at Village Offices and on the Village website. All ordinances are available on the Village website.
Publish: May 29, 2008

M
A
Y

2
0
0
8

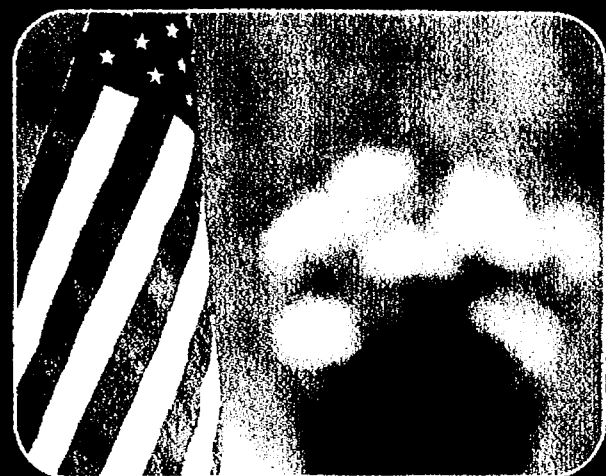

Honor & Salute

Chelsea celebrates Memorial Day



John McKenzie (front) and Craig Maier attend the festivities.

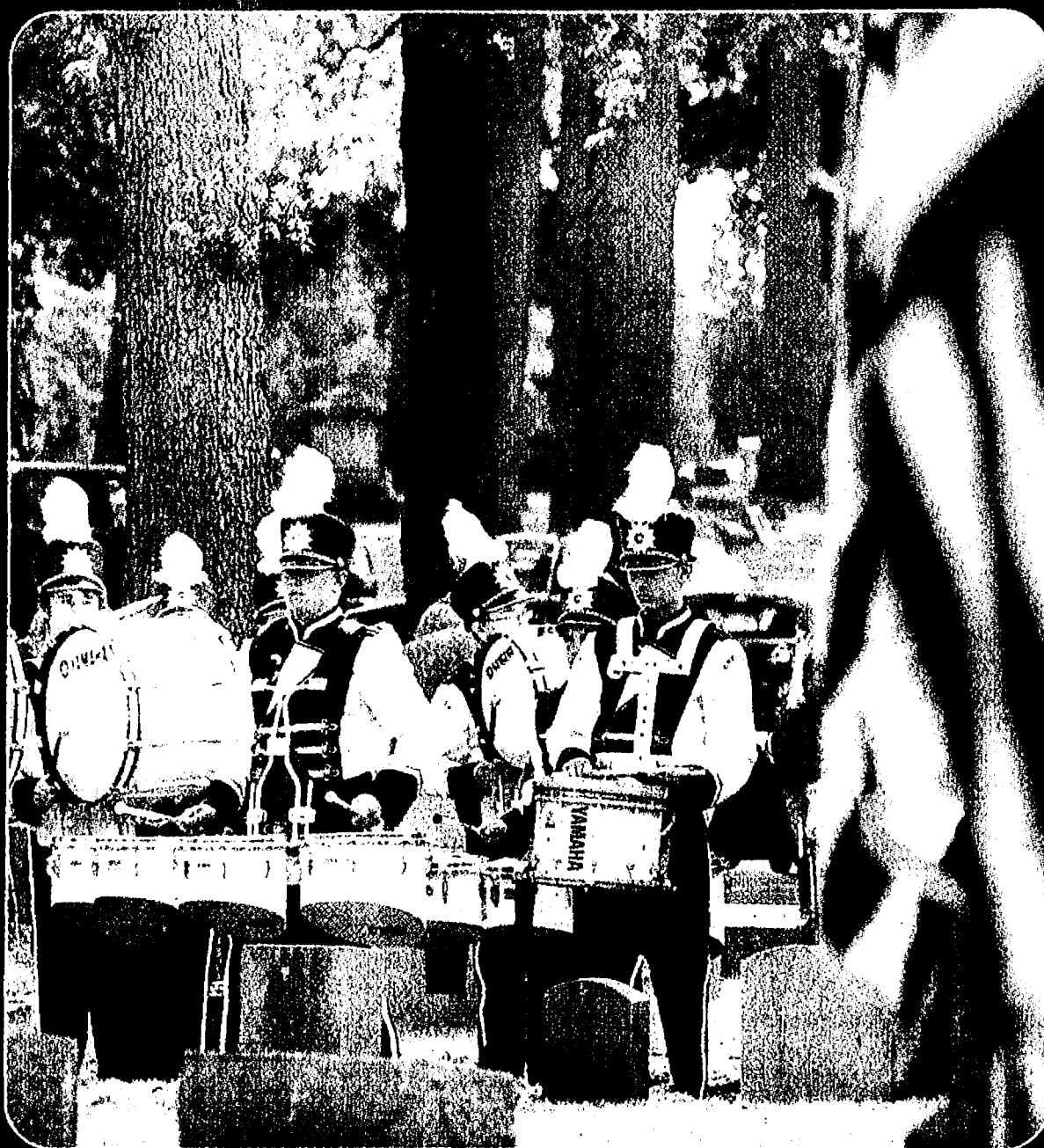

Photos by Burrill Strong

LET'S REFUEL AMERICA!



\$2.99 Per Gallon GasGuarantee for 36 months. *Really*

2008 JEEP PATRIOT
Was \$18,280

NOW
\$13,000*

Lease
(36 months)
\$178*

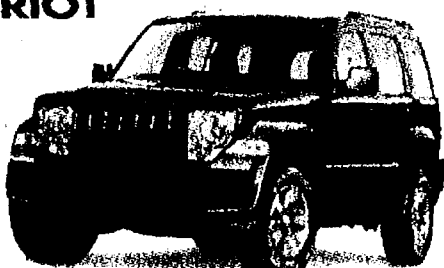

2008 JEEP LIBERTY SPORT 4x4
Was \$23,775

NOW
\$17,947*

Lease
(36 months)
\$162*



2008 CHRYSLER PACIFICA
Was \$28,995

NOW
\$21,146*

Lease
(36 months)
\$295*



2008 JEEP GRAND CHEROKEE LAREDO 4x4
Was \$31,115

NOW
\$19,810*

Lease
(36 months)
\$195*



2008 CHRYSLER TOWN & COUNTRY "TOURING EDITION"
Was \$28,980

NOW
\$21,620*

Lease
(36 months)
\$145*



2008 JEEP COMMANDER 4x4
Was \$30,145

NOW
\$18,488*

Lease
(36 months)
\$176*



2008 CHRYSLER TOWN & COUNTRY "SIGNATURE SERIES"
Was \$32,500
W/ DUAL VIDEO SCREENS

NOW
\$24,612*

Lease
(36 months)
\$179*



2008 CHRYSLER PT CRUISER
Was \$21,020

NOW
\$16,420*

Lease
(36 months)
\$196*



CALL TOLL FREE
1-800-981-3333

Pricing and payments based on eligibility for all Chrysler discounts and rebates including lease loyalty and owner loyalty rebate. Sales prices are plus tax and registration fees. All rebates applied. Advertised prices and payments in lieu of \$2.99 gas guarantee. Leases are 10,000 miles per year w/ \$1,999 down payment plus 1st payment and up front fees. Payments based on tier 1 credit approval through Chrysler Financial Corp. Not everyone qualifies.

OPEN SAT.
8am-3pm



The Simply EverythingSM Plan.

Our \$99.⁹⁹ Plan:

Other monthly charges apply.**

Unlimited talking
Unlimited Web surfing
Unlimited e-mailing
Unlimited texting
Unlimited video messaging
Unlimited picture sharing
Unlimited GPS Navigation
Unlimited push-to-talk
Unlimited Sprint TV
Unlimited Sprint Music
Unlimited NFL Mobile
Unlimited NASCAR
Sprint Cup Mobile[†]

AT&T's and Verizon's \$99.⁹⁹ Plans:

They have other monthly charges, too.

Unlimited talking

Current customers can easily switch to the plan without extending their contract. The plan is also available for new lines of activation with a two-year agreement.

It's a revolution in wireless. Now you can unleash the power of your phone for one simple price anywhere in the country.



Visit your Sprint Retailer today for more details.

Sprint Authorized Representative

Join us for our
Grand Opening
Sat. May 31st
At the Milan location
Fun for the whole family.
Prizes, Food, etc.

ALPHA
Where customer loyalty begins
1158 Dexter St., Milan, MI 48160
734-439-0004

707 W. Michigan
Belling, MI 48176
734-439-0004

14300 Michigan Ave.
Dearborn, MI 48126
734-439-0004

102 W. Chicago Blvd.
Tecumseh, MI 48296
734-439-0004

Email: alphawireless@comcast.net

Website: alphawireless.biz

Pick One
Accessory for
Every New
Activation
Charger, Case, Clip
or Pouch
One Per Customer.

**Monthly charges exclude taxes. Sprint Surcharges (incl. USF charge of up to 10.2% [varies quarterly], Administrative Charge [\$0.75/line/mo], Regulatory Charge [\$0.20/line/mo] & state/local fees by area). Sprint Surcharges are not taxes or gov't required charges and are subject to change. Details: sprint.com/taxesandfees

†NASCAR Sprint Cup Mobile is available only on select Sprint mobile devices. Activation required. See sprint.com/nascar for details. ©2006 Sprint Nextel. All rights reserved. Sprint, the Sprint logo, and all other marks contained herein are trademarks of Sprint Nextel. All other marks contained herein are the property of their respective owners. Focus on driving.

Sprint  ahead

Internet Off-Road

Now the nation's largest mobile broadband network turns your laptop into a turbocharged trailblazer. And now with an available 4 GB memory card, your data is good to go. Giddyup.

\$49⁹⁹

Sprint Mobile Broadband USB Modem
595U by Sierra Wireless

- > Wireless connection; Desktop and laptop access
- > Built-in GPS receiver
- > High-speed data transfer

\$99.99 2-year price. Plus, \$50 mail-in rebate with 30-day activation and two-year agreement and a data plan.

Unlimited Connection Card Data Plan
\$59⁹⁹/mo.

Other monthly charges apply. See below Req. 2-yr. agreement.

Unlimited monthly usage included.



Sprint Authorized Representative

Join us for our
Grand Opening
Sat. May 31st
At the Milan location
Fun for the whole Family.
Prizes, Food, etc.

ALPHA
WIRELESS
Mobile Broadband Network

Where customer loyalty begins

115B Dexter St, Milan, MI 48160
734-439-0004

707 W. Michigan
Saline, MI 48176

14300 Michigan Ave.
Dearborn, MI 48126

102 W. Chicago Blvd.
Tecumseh, MI 48296

Email alphawireless@comcast.net

Website alphawireless.biz

**Any
Accessory
50% Off**
With This Coupon
One Per Customer.

Sprint Mobile Broadband Network reaches over 217 million people. Coverage not available everywhere-call for details. Not available at all retail locations. Subject to credit approval. \$36 activation & \$200 early termination fee per line. Deposit may be req'd. Add'l terms & restrictions apply. See store or Sprint.com for details. **Mobile Broadband Card Offer:** Ends 5/31/08. Requires Data Access Plan. Savings may be provided as service credits in some channels. **Mail-in Rebate:** Requires purchase by 5/31/08 & activation by 6/14/08. Rebates cannot exceed purchase price. Taxes excluded. Line must be active 30 consecutive days. Allow 10 to 14 weeks for rebate. Service defaults to Nationwide Sprint Network where available. If Sprint Mobile Broadband Network is unavailable. Use outside of your agreement with Sprint is prohibited. Not available while roaming. Shared data not available. Terms & Conditions & additional restrictions apply. May not be combinable with other offers. Device model subject to availability. © 2008 Sprint. Sprint and the logo are trademarks of Sprint.



**SPECIAL
OFFER**
see reverse side

YOUR HOME

is your most valuable asset.



Call My Handyman to give your
home the attention it deserves.



Don't trust your home to just any handyman.

Get your "to-do" list ready and call My Handyman! He can take care of all your household jobs large or small, inside and out. And rest assured, your neighborhood My Handyman is an experienced and insured professional with a reputation for quality workmanship.

Put My Handyman to work for you!

- | | |
|---|---|
| <input checked="" type="checkbox"/> Cabinetry/Counters | <input checked="" type="checkbox"/> Drywall repair/Painting |
| <input checked="" type="checkbox"/> Wood rot | <input checked="" type="checkbox"/> Caulking/Grouting |
| <input checked="" type="checkbox"/> Windows/Doors | <input checked="" type="checkbox"/> Faucet replacement |
| <input checked="" type="checkbox"/> Light fixture replacement | <input checked="" type="checkbox"/> And much more! |



Here's another reason to call now.

\$25 OFF

Valid for \$25 worth of services provided by My Handyman.

2 hour minimum required.

Offer valid one time per household. Available at participating locations only. Not valid with any other offer.

734-662-5555

License# 2101177774

Limited time offer.

We are fully insured with general liability and workers' compensation.



My Handyman is a member of the Service Brands International family.



www.myhandyman.com

THINK PINK



MOLLY MAID.

Call today
for your free, in-home
Pink Glove Treatment™ estimate.



MOLLY MAID
www.mollymaid.com



"Molly Maid designed a cleaning plan just for my home."

- **Molly Maid values your opinion.**
We know selecting a cleaning service is an important decision.
- **Molly Maid values your time.**
We know you can't afford to waste a minute of it.
- **Molly Maid brings value to you.**
The Pink Glove Treatment™ is a cleaning plan tailored to your lifestyle.

The Pink Glove Treatment™



Our thorough cleaning process includes everything on this list and more!

- Dust baseboards, light fixtures, furniture, sills, shelves, blinds, and décor.
- Vacuum/Mop all floors, carpets, rugs, and stairs.
- Clean showers, tubs, toilets, and sinks inside and out.
- Clean, dry and shine all mirrors, glass, counters, tile, and appliance surfaces.
- Vacuum or dust all furniture, including under cushions.

CALL FOR A FREE IN-HOME CONSULTATION.

**A Molly Maid
Special**

Save \$45

\$15 off your first, third and fifth regularly scheduled cleanings.

517-522-4823 & 734-424-9564

Offer valid one time per household. Available at participating locations only.



www.mollymaid.com

\$10



PIZZA DEALS



Hungry Howie's Pizza

HOME OF THE FREE FLAVORED CRUST

Original • Butter • Butter Cheese • Garlic Herb • Ranch • Onion • Sesame • Cajun

hungryhowies.com (Delivery, tax extra • Available at participating locations • Expires 5/31/08)





Hungry Howie's Pizza

FREE "Flavored Crust" Choose from Original, Butter, Butter Cheese, Garlic Herb, Ranch, Onion, Sesame & Cajun.

Pizza

AVAILABLE IN FOUR SIZES
10" Small, 12" Medium, 14" Large, 16" X-Large.
Crisp 'N Thin crust available in Medium only.

FREE FLAVORED CRUST

Original, Butter, Butter Cheese,
Garlic Herb, Ranch, Onion, Sesame, Cajun.

TOPPINGS

Pepperoni, Ham, Mushroom, Onion, Green Pepper,
Italian Sausage, Bacon, Ground Beef, Black Olive,
Fresh Tomato, Pineapple, Mild Pepper.

SPECIALTY PIZZAS

MEAT EATERS

Pepperoni, Ham, Sausage, Beef, Mozzarella Cheese.

BACON CHEDDAR CHEESEBURGER

Beef, Bacon, Cheddar and Mozzarella Cheese.

PHILLY CHEESE STEAK

Special Cheese Sauce, Marinated Steak, Green Peppers,
Mushrooms & Onions, Covered with Provolone Cheese.

VEGGIE

Onion, Green Pepper, Sliced Tomato, Mushroom, Olive,
Mozzarella Cheese.

HOWIE MAUI

Pineapple, Bacon, Ham, Mozzarella Cheese.

HOWIE SPECIAL

Pepperoni, Mushroom, Ham, Green Pepper, Onion,
Mozzarella Cheese.

3-CHEESER PEPPERONI PLEASER

Pepperoni, Cheddar, Mozzarella and Parmesan Cheese.

PEPPERONI PLUS

Xtra Pepperoni and Extra Cheese

COLD DRINKS

Pepsi, Diet Pepsi, Sierra Mist, Mountain Dew, Aquafina.

Subs

CALZONE STYLE

DELUXE ITALIAN

Sliced Ham, Salami, Melted Cheese, Lettuce, Tomato,
Italian Dressing on the Side.

TURKEY SUB

Sliced Turkey Breast, Melted Cheese, Lettuce, Tomato,
Mayonnaise on the Side.

TURKEY CLUB SUB

Sliced Turkey Breast, Ham, Bacon, Melted Cheese,
Lettuce, Tomato, Mayonnaise on the Side.

STEAK, CHEESE & MUSHROOM

Steak, Melted Cheese, Mushroom, Lettuce, Tomato,
Italian Dressing on the Side.

HAM & CHEESE

Stacked Ham, Melted Cheese, Lettuce, Tomato, Italian
Dressing on the Side.

VEGETARIAN SUB

Cheddar Cheese, Green Pepper, Onion, Mushroom, Black
Olive, Lettuce, Tomato, Italian Dressing on the Side.

PIZZA SUB

Loaded with Extra Cheese, Pepperoni, Pizza Sauce.

PIZZA SUB SPECIAL

Cheese, Pepperoni, Ham, Mushroom, Onion, Green
Pepper, Pizza Sauce.

*Mild peppers for all subs available on request.

HOWIE WINGS

Buffalo-Style Chicken Wings seasoned just right.

CHICKEN TENDERS

100% White Meat cooked to golden brown. Served with
a dipping sauce.

Salads

GARDEN

Fresh Crisp Lettuce, Tomato, Onion, Green Pepper, Black
Olive. Served with your choice of Dressing.

CHEF

Fresh Crisp Lettuce, Tomato, Onion, Topped with
Sliced Ham, Cheese, Black Olive. Served with
your choice of Dressing.

GREEK

Fresh Crisp Lettuce, Tomato, Onion, Feta Cheese, Sliced
Beet, Pepperoncini, Black Olive. Served with our Authentic
Greek Dressing.

ANTIPASTO

Fresh Crisp Lettuce, Tomato, Black Olive, Onion,
Pepperoncini, Ham, Salami, Cheese. Served with our
Gourmet Italian Dressing.

HOWIE BREAD

16 Hot Buttered Garlic Sticks topped with Parmesan Cheese.
Served with Zesty Sauce for Dipping.

CAJUN BREAD

16 Hot Buttered Breadsticks sprinkled with Special Cajun
Seasonings. Served with Zesty Sauce for Dipping.

3-CHEESER HOWIE BREAD

16 Hot Buttered Garlic Sticks covered with Parmesan,
Mozzarella, and Cheddar Cheese. Served with Zesty Sauce
for Dipping.

HOWIE CINNAMON BREAD

16 Hot Buttery Breadsticks sprinkled with Cinnamon and
Sugar. Served with a side of sweet white Icing.

Hungry Howie's Pizza

X-LARGE

\$10.00

1 X-Large Pizza

With Cheese & Any 1 Topping
(Additional Toppings Extra)

Two For \$18.99

With Coupon • Tax & Delivery Extra • Limited Area • Expires 7/01/08

Hungry Howie's Pizza

HOWIE BREAD™ OR WINGS

16 Pieces of Hot Buttered Garlic
Bread Smothered with Parmesan
Cheese Sauce Included.

\$3.99

10 HOWIE WINGS*
Buffalo Style Chicken Wings
*At Participating Locations

\$6.49

With Coupon • Tax & Delivery Extra • Limited Area • Expires 7/01/08

Hungry Howie's Pizza

REAL DEAL

2 Pizzas With 2 Toppings

Plus Your Choice - One Order of Howie Bread or Cajun Bread

2 Mediums ...\$17.99 2 Larges ...\$20.99

2 X-Larges ...\$23.99

With Coupon • Tax & Delivery Extra • Limited Area • Expires 7/01/08

Hungry Howie's Pizza

2 OVEN
BAKED
SUBS

\$12.99

2 Whole Subs

Calzone Style Subs

Choose from: Deluxe Italian

Turkey • Steak, Cheese &

Mushroom • Ham & Cheese

Pizza Sub • Turkey Club

Pizza Sub Special • Vegetarian

With Coupon • Tax & Delivery Extra • Limited Area • Expires 7/01/08

Hungry Howie's Pizza

HOWIE COMBO

\$12.99

FREE Flavored Crust!

1 Large

1 Topping Pizza

Howie Bread &

Sauce & Free

2 Liter Pepsi

With Coupon • Tax & Delivery Extra • Limited Area • Expires 7/01/08

Hungry Howie's Pizza

FAMILY COMBO

One Pizza with up to 5 Toppings

of Your Choice for the Adults

One Pizza with up to 2 Toppings

of Your Choice for the Kids

7 Small

'14'

7 Medium

'17'

7 Large

'20'

With Coupon • Tax & Delivery Extra • Limited Area • Expires 7/01/08

Mason 222 North Cedar just north of Speedway 676-6622

Stockbridge 200 South Clinton 851-7447

Brooklyn 240 South Main in the new Fountain Plaza 592-2225

Williamston 205 West Grand River 655-5900

Chelsea 1149 South Main 433-1200



WE DELIVER

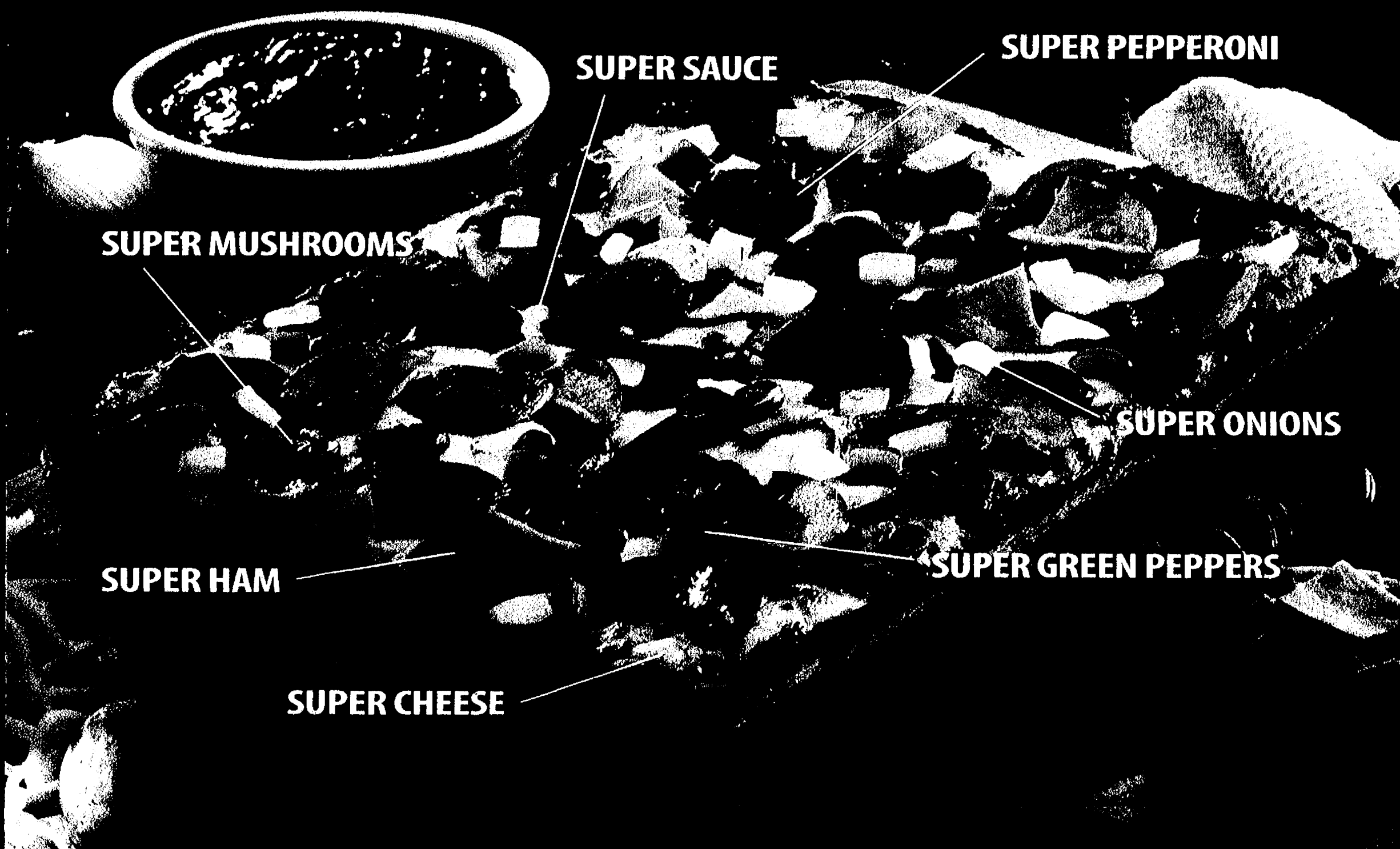

WHEN ALL THE RIGHT SUPER ELEMENTS
COME TOGETHER, ONLY THEN,
DOES THE PIE BECOME SUPER SPECIAL.

OVER 150
LOCATIONS



LIFE IS SHORT. EAT BETTER PIZZA.

SUPER SPECIAL

Mozzarella Cheese, Pizza Sauce, Pepperoni, Ham, Mushrooms, Onions, and Green Peppers

\$8⁹⁹
Small

\$13⁹⁹
Large

Add your favorite

SIDEKICK



Small Salad
Antipasto, Garden or Greek



Jet's Boat
Cheese & 1 Topping, Butter Romano Crust available upon request.



Deli Boat
Italian, Veggie, Steak, Tuna or Ham & Cheese



16 Pc. Jet's Bread
Bacon or Pepperoni



Jet's Boneless Chicken
10 pc.



Jet's Wings
1lb. Italian, Hot & Spicy or BBQ



Cinnamon Stix
A Sweet Ending to a Quality Meal



Sodas To Go

Medium Round

Mozzarella Cheese & 1 Topping
8 Slices

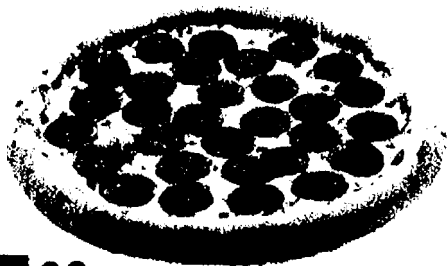

\$5⁹⁹



BBQ Chicken

Grilled Chicken, Mozzarella Cheese, Red Onions, Bacon, and Sweet Baby Ray's BBQ Sauce.



\$7⁹⁹ \$12⁹⁹
Small Large



Choose Your Combo

Your Choice of a 1 Topping Pizza, Order of Jet's Bread with Sauce, and a 2 Liter of Coke



\$12⁴⁹ \$13⁹⁹ \$15⁹⁹
Combo #1 Small Combo #2 Medium Combo #3 Large



All Meaty

Mozzarella Cheese, Pepperoni, Ham, Bacon, Italian Sausage and Hamburger



\$8⁹⁹ \$13⁹⁹
Small Large



8 Corner Pizza

Mozzarella Cheese & 1 Topping
Additional Toppings Only \$1.99



\$10⁹⁹



NY Style Bold Fold

Mozzarella Cheese & Spicy Pepperoni
6 Large Slices

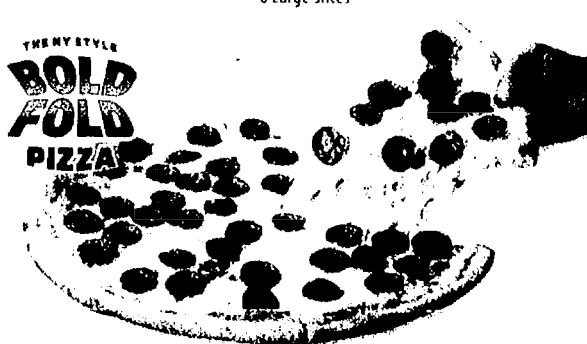

\$9⁹⁹



Hawaiian

Mozzarella Cheese, Pizza Sauce, Ham, Bacon, Pineapple



\$7⁹⁹ \$12⁹⁹
Small Large



LIFE IS SHORT. EAT BETTER PIZZA.

*Crusts Available in Deep Dish, Hand Tossed Round or Crispy Crust. Crispy Crust Available in Small and Large Only.

**ANN ARBOR/
PITTSFIELD TWP.**
3127 Oak Valley Dr.
Ann Arbor Saline
& Waters Rd.
(734) 222 7544

BELLEVILLE
243 Main St.
(734) 697 7500

BROWNSTOWN
Telegraph & Sibley
(734) 229 1399

CANTON
Lilley & Warren
(734) 414 0831
Palmer Rd. & Haggerty
(734) 397 8700

45241 Cherry Hill Rd.
(734) 981 8500

CHELSEA
506 N. Main St.
(734) 433 9700

DEARBORN
Ford & Telegraph
(313) 274 2600
13735 West Warren,
Warren & Schafer
(313) 584 1400

DEARBORN HEIGHTS
Telegraph, Between
Van Born And Mich Ave
(313) 359 5387

DEXTER
7200 Dan Hoey Rd.
(734) 424 9810
FARMINGTON
Orchard Lake Rd.
& Grand River
(248) 442 8900

FLAT ROCK
Telegraph at
Huron River Drive
(734) 783 0999

GARDEN CITY/WESTLAND
Ford Rd. West of
Middlebelt
(734) 762 9800

LIVONIA
7 Mile & Farmington
(248) 473 3999
5 Mile & Middlebelt
(734) 266 9333

**NORTHVILLE TWP./S.W.
LIVONIA**
Five Mile & Haggerty
(734) 420 9756

NOVI/NORTHVILLE
Novi Rd. & 8 Mile
(248) 449 5387

PLYMOUTH
Ann Arbor Rd. &
Sheldon Rd.
(734) 416 5385

PLYMOUTH/NORTHVILLE
47273 S Mile Road
(734) 414 9800

REDFORD
SW corner of Plymouth
Rd. & Telegraph
(313) 533 5323

ROMULUS
35681 Van Born Rd.
(734) 728 5387

SALINE
715 W. Michigan Ave.
(734) 429 9700

SOUTHFIELD
9 Mile East of Telegraph
(248) 357 8300

SAME OWNER, NEW LOCATION
**SOUTHFIELD/
BEVERLY HILLS**
30120 Southfield RD.
(248) 645 5387
NEW NUMBER

WESTLAND/S. LIVONIA
Wayne Btwn. Ford
& Warren
(734) 728 4400

WIXOM
Pontiac Trail & Wixom Rd.
(248) 668 0606

YPSILANTI
1298 Anna J. Stepp
(734) 484 1900



* Open til midnight Friday & Saturday at participating locations * 5.08.C

So Many Flavors. So Little Time. Try Our TASTY CRUST.

Butter, Garlic, Romano, Poppy Seed, Sesame Seed, and Caiu.

Add your favorite **SIDEKICK**



Small Salad
Antipasto, Garden or Greek



Jet's Boat
Cheese & 1 Topping, Butter Romano
Crust available upon request.



Deli Boat
Italian, Veggie, Steak, Tuna
or Ham & Cheese



16 Pc. Jet's Bread
Bacon or Pepperoni



Jet's Boneless Chicken
10 pc.



Jet's Wings
1lb. Italian, Hot & Spicy or BBQ



Cinnamon Stix
A Sweet Ending to a Quality Meal



Sodas To Go

Medium Round

Mozzarella Cheese & 1 Topping
8 Slices

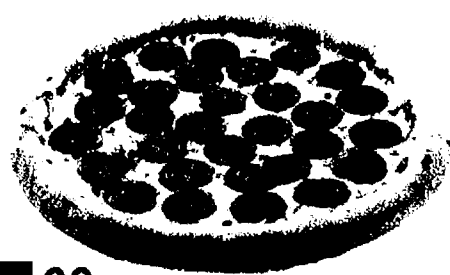

\$5.99



BBQ Chicken

Grilled Chicken, Mozzarella Cheese, Red Onions,
Bacon, and Sweet Baby Ray's BBQ Sauce.



\$7.99 **\$12.99**
Small Large



Choose Your Combo

Your Choice of a 1 Topping Pizza, Order of Jet's
Bread with Sauce, and a 2 Liter of Coke

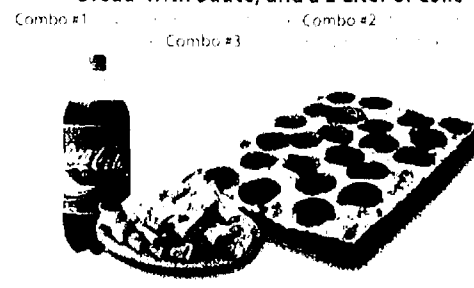

\$12.49 **\$13.99** **\$15.99**
Combo #1 Small Combo #2 Medium Combo #3 Large



All Meaty

Mozzarella Cheese, Pepperoni, Ham, Bacon,
Italian Sausage and Hamburger



\$8.99 **\$13.99**
Small Large



8 Corner Pizza

Mozzarella Cheese & 1 Topping
Additional Toppings Only \$1.99



\$10.99



NY Style Bold Fold

Mozzarella Cheese & Spicy Pepperoni
6 Large Slices



\$9.99



Hawaiian

Mozzarella Cheese, Pizza Sauce, Ham, Bacon, Pineapple
Additional Toppings Only \$1.99



\$7.99 **\$12.99**
Small Large



LIFE IS SHORT. EAT BETTER PIZZA.

* Crusts Available in Deep Dish, Hand Tossed Round or Crispy Crust. Crispy Crust Available in Small and Large Only.

**ANN ARBOR/
PITTSFIELD TWP.**
3127 Oak Valley Dr.
Ann Arbor Saline
& Waters Rd.
(734) 222-7544

BELLEVILLE
243 Main St.
(734) 697-7500

BROWNSTOWN
Telegraph & Sibley
(734) 229-1399

CANTON
Lilley & Warren
(734) 414-0831
Palmer Rd. & Haggerty
(734) 397-8700

45241 Cherry Hill Rd.
(734) 981-8500

CHELSEA
506 N. Main St.
(734) 433-9700

DEARBORN
Ford & Telegraph
(313) 274-2600
13735 West Warren
Warren & Schafer
(313) 584-1400

DEARBORN HEIGHTS
Telegraph, Between
Van Born And Mich Ave.
(313) 359-5387

DEXTER
7200 Dan Hoey Rd.
(734) 424-9810
FARMINGTON
Orchard Lake Rd.
& Grand River
(248) 442-8900

FLAT ROCK
Telegraph at
Huron River Drive
(734) 783-0999

GARDEN CITY/WESTLAND
Ford Rd. West of
Middlebelt
(734) 762-9800

LIVONIA
7 Mile & Farmington
(248) 473-3999
5 Mile & Middlebelt
(734) 266-9333

**NORTHVILLE TWP./S.W.
LIVONIA**
Five Mile & Haggerty
(734) 420-9756

NOVI/NORTHVILLE
Novi Rd. & 8 Mile
(248) 449-5387

PLYMOUTH
Ann Arbor Rd. &
Sheldon Rd.
(734) 416-5385

PLYMOUTH/NORTHVILLE
47273 5 Mile Road
(734) 414-9800

REDFORD
SW corner of Plymouth
Rd. & Telegraph
(313) 533-5323

ROMULUS
35681 Van Born Rd.
(734) 728-5387

SALINE
715 W. Michigan Ave.
(734) 429-9700
SOUTHFIELD
9 Mile East of Telegraph
(248) 357-8300

SAME OWNER, NEW LOCATION
**SOUTHFIELD/
BEVERLY HILLS**
30120 Southfield Rd.
(248) 645-5387
NEW NUMBER

WESTLAND/S. LIVONIA
Wayne Btwn. Ford
& Warren
(734) 728-4400

WIXOM
Pontiac Trail & Wixom Rd.
(248) 668-0606

YPSILANTI
1298 Anna J. Stepp
(734) 484-1900



Open til midnight Friday & Saturday at participating locations. \$5.08

So Many Flavors. So Little Time. Try Our TASTY CRUST.
Butter, Garlic, Romano, Poppy Seed, Sesame Seed, and Cajun.

Total Bottom Line Savings Country Market

Graduation Celebrations

Check & Compare - You'll save more at Country Market every day!

Polly's		BROOKLYN	SALINE
JACKSON 201 PARK AVENUE 517-783-4226	JACKSON 1210 W. PARNALL RD. 517-796-4006	11301 BROOKLYN RD. 517-502-4040	1335 E. MICHIGAN AVE. 734-944-7878
JACKSON 1821 SPRING ARBOR RD. 517-787-5228	JACKSON 2119 FERGUSON RD. 517-787-6096	ADRIAN 1535 W. MAUMEE 517-265-4190	ADRIAN 1392 S. ADRIAN HWY. 517-263-0569
CHELSEA 1255 S. MAIN ST. 734-433-0130	DEXTER 7001 ANN ARBOR DEXTER RD. 734-424-9600		

MICHIGAN LOTTERY

PACKAGED LIQUOR

DOUBLE COUPONS TO 50¢

**OPEN 6 AM TO MIDNIGHT
7 DAYS A WEEK**

Sale prices effective Wednesday May 28 thru Tuesday June 3, 2008

Ground Several Times Daily
**FRESH GROUND
HAMBURGER**
10 lb. Bag

\$1.69
LB.

USDA Choice Beef
**EYE OF ROUND
ROAST**

\$2.29
LB.

**VALUE CHOICE
SUGAR**
4 lb. Bag

\$1.00

SAVE 85¢

SAVE
UP TO
50¢
lb.

SAVE
UP TO
\$2.60
lb.

VALUE CHOICE

VALUE CHOICE

**PURE
GRANULATED
SUGAR**

**PURE
GRANULATED
SUGAR**

**STARKIST
TUNA**
In Oil or Water
6 oz.

5/\$2

LIMIT 5
per customer with
\$15 additional
purchase

**BREYERS
STRAWBERRY**

**BREYERS
PREMIUM
ICE CREAM**
Selected Varieties
48 oz.

2/\$5

LIMIT 2
per customer with
\$15 additional
purchase

California
**BING
CHERRIES**

\$2.98
LB.

Fresh
**HEAD
LETTUCE**

78¢
EA.

DOUBLE COUPONS
DON'T MISS OUR WEEKLY AD ON OUR WEBSITE WWW.COUNTRY-MARKETS.COM
Suggestions? Comments, Looking for a Specific item? Send your requests or comments to: marykennedy@country-markets.com
You can get DOUBLE COUPON SAVINGS this week at Polly's Country Market. Bring in your manufacturers' "50¢ OFF" or less coupons and get double the savings. (Not to include retailer, cigarette/tobacco products, Polly's Country Market Coupons, free or coupons exceeding the item value). You must purchase the products in sizes and quantities specified. Limit one coupon for any particular item. Additional coupons for identical items will be redeemed at face value.
We reserve the right to limit quantities. Some items not exactly as pictured. Not responsible for typographical errors.

COMPARE OUR PRICES TO ANYONE!

LOG CABIN SYRUP
24 oz.
Selected Varieties

SAVE UP TO \$2.38 ON 2

NATURE VALLEY & GENERAL MILLS FUR LINE GRANOLA & BREAKFAST BARS
7.09/15.02
Selected Varieties

SAVE UP TO 90¢ ON 2

POST CEREAL SALE
Waffle Crisp 13.75 oz., Golden Crisp 17 oz., Honey Comb 14.5 oz., Chocolate Honey Comb 13.5 oz., Fruity Pebbles 13 oz., Cocoa Pebbles 13 oz.

SAVE UP TO \$7.00 ON 4

GENERAL MILLS CEREAL
Cinnamon Toast Crunch 17 oz., Cheerios 18 oz., Lucky Charms 16 oz., Reese's Peanut Butter Puffs 18 oz., Honey Nut Cheerios 17 oz.

SAVE UP TO \$8.00 ON 4

LITTLE DEBBIE FAMILY PACK MUFFINS
6 ct.
Selected Varieties

SAVE UP TO 80¢ ON 2

V8 SPLASH
64 oz.
Selected Varieties

SAVE \$2.50 ON 2

HOLSUM KING SIZE WHITE BREAD
24 oz.

SAVE \$6.00 ON 4

AUNT MILLIE'S HAMBURGER OR HOT DOG BUNS
8 ct.

SAVE \$6.00 ON 4

HEINZ KETCHUP
32 oz. EZ Squeeze or 36 oz.

SAVE 90¢ ON 2

VLASIC PICKLES
16 - 32 oz.
Selected Varieties

SAVE 95¢

PARAMOUNT COFFEE
12 oz.
Selected Varieties

SAVE \$2.00 ON 4

OUR FAMILY DOLLAR DAYS SALE

OUR FAMILY KIDS CEREAL
12 - 20 oz.
Fruity Puffs, Honey Nut Toasted Oats, Toasted Oats, Frosted Flakes, Cinnamon Cereal Crispies, Fruity O's, Marshmallow Treasures, Apple Cinnamon Toasted Oats

SAVE \$2.40 ON 4

OUR FAMILY FRUIT SNACKS
6 ct.
Selected Varieties

SAVE 50¢

OUR FAMILY APPLESAUCE
6 PK.
Selected Varieties

SAVE 50¢ ON 2

OUR FAMILY 100% JUICE BLENDS
46 oz.
Selected Varieties

SAVE \$2.80 ON 4

OUR FAMILY CANNED PASTA WITH MEAT
15.6 oz.
Selected Varieties

SAVE \$2.00 ON 5

OUR FAMILY PASTA SAUCE
26 oz.
Selected Varieties

SAVE \$2.00 ON 4

TOTAL BOTTOM LINE SAVINGS!

RANDALL'S BEANS
48 oz.
Selected Varieties

SAVE UP TO \$1.50 on 2

2\$4

GOLDEN GRAINS RICE & PASTA RONI'S
4-7.2 oz.
Selected Varieties

SAVE UP TO 45¢

\$1.00

CREAMETTE PASTA SALE
12 - 16 oz.
Selected Varieties

SAVE UP TO 35¢

\$1.00

SWANSON PREMIUM CHICKEN BREAST
4.5 oz.

SAVE UP TO \$2.96 on 2

4\$5

CHICKEN OF THE SEA PINK SALMON
6 oz.

SAVE UP TO 75¢

\$1.00

JIF PEANUT BUTTER
17.3 - 18 oz.
Selected Varieties

SAVE \$1.50 on 2

2\$2

SMUCKER'S GRAPE JELLY
8 oz.

SAVE \$1.30 on 2

2\$3

MOTT'S APPLESAUCE
4 - 6 Pk.
Selected Varieties

SAVE \$1.50 on 2

2\$3

OUR FAMILY SANDWICH COOKIES
32 oz.
Selected Varieties

SAVE \$0.1 on 2

2\$4

GATORADE ALL-STARS
6 Pk.
Selected Varieties

SAVE \$1.90 on 2

2\$6

DELALLO STUFFED MANZANILLA OLIVES
5.75 - 6 oz.
Selected Varieties

SAVE 67¢

\$1.00

DELALLO ARTICHOKE HEARTS IN BRINE
6-8 COUNT

SAVE 75¢

\$2.00

DELALLO FAMILY SIZE TOMATOES OR TOMATO SAUCE
28 - 29 oz.
Selected Varieties

SAVE UP TO \$0.1

\$1.00

DELALLO SUPER SELECT MILD PEPPER RINGS

SAVE \$1.75

\$2.00

DELALLO OLIVE OIL
16.9 oz.
Selected Varieties

SAVE \$2.80 on 2

2\$9

DELALLO PREMIUM BRAND DOLLAR DAYS

STEAK & SALAD DAYS

MCCORMICK SEASON ALL
16 oz.
SAVE UP TO \$1.89 ON 2

MCCORMICK SEASON ALL
16 oz.
SAVE UP TO \$1.89 ON 2

MCCORMICK FLAVORED PEPPER
2 oz.
Selected Varieties
SAVE UP TO \$1.35

MCCORMICK SALAD SUPREME
2.62 oz.
Selected Varieties
SAVE UP TO \$1.90 ON 2

MCCORMICK BLACK PEPPER
4 oz.
SAVE UP TO \$1.90 ON 2

MCCORMICK GRILL MATES SEASONING
2.5 - 3.4 oz.
Selected Varieties
SAVE \$1.30 ON 2

MCCORMICK GRILL MATES MARINADE
.71 - 1.06 oz.
Selected Varieties

A-1 STEAK SAUCE
10 oz.
GREAT IN MARINADES

CATTLEMAN'S PREMIUM BBQ SAUCE
18 oz.
Classic or Smokehouse
SAVE \$1.50 ON 2

USDA Choice Beef BONE IN NEW YORK STRIP STEAK
1.69 LB.
SAVE \$4.00 PER LB.

USDA Choice Beef CHARCOAL STEAK
1.39 LB.
SAVE 70¢ PER LB.

USDA Choice Beef EYE OF ROUND STEAK
2.99 LB.
SAVE \$2.00 PER LB.

Fresh HEAD LETTUCE
78¢

KEEBLER'S ORIGINAL FUDGE BROWNIES
1.49 LB.

Tropicana
ORANGE JUICE
89 oz. Value Size
Selected Varieties

SAVE \$2.00 on 2

\$4.00

PILLSBURY GRANDS! BISCUITS
16-17.3 oz.
Selected Varieties

SAVE UP TO 85¢

\$1.00

PILLSBURY CRESCENT OR CINNAMON ROLLS
8-13.9 oz.
Selected Varieties

SAVE UP TO \$2.50 on 2

2/\$3

BERNE'A PREMIUM FRENCH ONION DIP & SOUR CREAM
16 oz.

SAVE UP TO 50¢ on 2

2/\$3

OUR FAMILY CHUNK & SHREDDED CHEESE
8 oz.
Selected Varieties

SAVE UP TO \$1.50 on 2

2/\$3

EGGO FAMILY PACK WAFFLES
17.6-19.8 oz.
Selected Varieties

SAVE \$2.00 on 2

2/\$4

BUDGET GOURMET, MICHELINA'S & YU SING ENTREES
6-10 oz.
Selected Varieties

SAVE UP TO 50¢

\$1.00

TOTINO'S PARTY PIZZA
9.8-11.5 oz.
Selected Varieties

SAVE 50¢

\$1.00

STOUFFER'S LEAN CUISINE SALE
6-11.5 oz.
Selected Varieties

SAVE UP TO \$2.00 on 2

2/\$4

NEW YORK GARLIC TOAST
10.5-11.25 oz.
Selected Varieties

SAVE 38¢

\$2.00

DANNON YOGURT
6 oz.
Selected Varieties

SAVE 50¢ on 2

2/\$1

YORLAIT TRIX YOGURT
6 Pk.
Selected Varieties

SAVE \$1.50 on 2

2/\$4

KEMPS SINGLES OR LITTLE BITZ
5-6 oz.
Selected Varieties

5/\$5

NORTH STAR ICE CREAM TREATS
6 ct.
Selected Varieties

SAVE 50¢ on 4

4/\$7

NORTH STAR ICE CREAM TREATS
6-12 ct.
Selected Varieties

SAVE \$1.50 on 2

2/\$5

We Carry Only USDA Choice Beef. The Best In Town. Don't Be Fooled By Select Beef or Lower #1 Grades.

USDA Choice Meats at Low, Low Prices!

We Carry Chairman's Reserve All Natural Pork & Amish All Natural Chicken

Natural Choice Pork **BABY BACK RIBS** **\$3.79** LB. SAVE UP TO \$2.00 LB.

Boneless Beef **CUBE STEAK** **\$2.99** LB. SAVE UP TO \$1.00 LB.

Fresh Grade A **BONELESS SKINLESS CHICKEN BREASTS** **\$1.99** LB.

USDA Choice Beef **SEASONED TRI TIPS** **\$4.49** LB. SAVE UP TO \$1.50 LB.

Fresh Made **SEAFOOD SHISH KABOBS** **\$8.99** LB. SAVE UP TO \$2.00 LB.

Amish Farms All Natural **SPLIT CHICKEN BREASTS** **\$1.99** LB. Everything Low Prices!

Amish Farms All Natural **PIC OF CHICK** **\$1.99** LB. Everything Low Prices!

Amish Farms All Natural **CUT UP FRYERS** **\$1.99** LB. Everything Low Prices!

Wild Caught **JUMBO WALLEYE FILLETS** **\$8.99** LB. SAVE UP TO \$4.00 LB.

Fresh **ATLANTIC SALMON STEAKS** **\$6.99** LB. SAVE UP TO \$1.00 LB.

Natural Choice Pork **WESTERN STYLE RIBS** **\$1.99** LB. SAVE UP TO \$1.00 LB.

Natural Choice Pork **PORK SPARE RIBS** **\$1.99** LB. SAVE UP TO \$1.00 LB.

Natural Choice Pork **BONELESS PORK TENDERLOIN** **\$3.59** LB. SAVE UP TO \$1.80 LB.

Butterball **GROUND TURKEY** **\$1.89** LB. SAVE UP TO \$0.60 LB.

Butterball **SWEET & HOT ITALIAN SAUSAGE** **\$2.89** LB. SAVE UP TO \$0.60 LB.

Fresh Made **CHICKEN SHISH KABOBS** **\$5.99** LB. SAVE UP TO \$2.00 LB.

Amish Farms All Natural **WHOLE FRYERS** **\$1.99** LB. Everything Low Prices!

Amish Farms All Natural **CHICKEN TENDERS** **\$3.99** LB. SAVE UP TO \$1.80 LB.

Fresh **WHITE BASS FILLETS** **\$3.99** LB. SAVE UP TO \$1.30 LB.

Fresh **CATFISH FILLETS** **\$3.99** LB. SAVE UP TO \$1.40 LB.

Wild Caught **WOLF FISH FILLETS** **\$6.49** LB. SAVE UP TO \$2.00 LB.

Wild Caught **BONELESS WHITEFISH FILLETS** **\$5.99** LB. SAVE UP TO \$1.40 LB.

SARA LEE TURKEY BREAST **\$5.99** LB.

CADY CREEK COLBY OR CO-JACK CHEESE **\$4.99** LB.

MELCH'S AMISH BAKED BEANS **\$2.99** LB.

CHEESECAKE DELIGHT **\$4.99** LB.

PRE-COOKED MEATBALLS **\$3.49** LB.

NEW COOPERWOOD KITCHEN'S SALADS **\$1.79** LB.

DEALLO EXTRA SHARP OR MUENSTER CHEESE **\$4.99** LB.

DEALLO GOLD VIRGINIA HAM OR HONEY HAM **\$3.99** LB.

DEALLO SMOKEHOUSE HAM **\$4.99** LB.

BOARS HEAD BABY SWISS CHEESE **\$6.99** LB.

BOARS HEAD CORNED BEEF **\$7.99** LB.

BOARS HEAD SALSALITO TURKEY **\$6.99** LB.

Lunchmeats

OUR FAMILY SLICED BACON **\$2.49** 1 lb.

OSCAR MAYER ALL MEAT WIENERS **\$2.49** 1 lb.

OSCAR MAYER SLICED BOLOGNA OR CORNED SALAMI **\$2.49** 1 lb.

JOHNSONVILLE SMOKED BRATS **\$2.99** 13.3 - 16 oz.

KOEGEL'S SKINLESS FRANKS **\$7.99** 4 lb.

KOEGEL'S PICKLED BOLOGNA OR RED HOTS **\$6.99** 2.5 lb. jar.

ROSE SLICED CANADIAN BACON **\$2.99** 2 ct.

JOHNSONVILLE SUMMER SAUSAGE **\$2.99** 12 oz.

TRANS OCEAN LOBSTER & CRAB **\$2.49** 8 oz.

LAND O FROST DELI SHAVED MEATS **\$2.49** 12 oz.

ORGANIC & NATURAL FOODS!

**KASHI
GRANOLA BARS**
7.4 oz.
Selected Varieties

2/\$5

**NATURE'S PATH
ENVIROKIDZ CEREAL
& CRISPY BARS**
6 - 14 oz.
Selected Varieties

2/\$6

**EDEN
SEASONED
BEANS**
15 oz.
Selected Varieties

2/\$3

**R.C. BIGELOW
DECAFFEINATED
TEA**
18 - 20 ct.
Selected Varieties

2/\$4

**ORGANIC VALLEY
HALF & HALF
16 oz. or
WHIPPING CREAM**
8 oz.
Selected Varieties

2/\$3

**EARTH'S BEST
STRAINED
BABY FOOD**
4 oz.
Selected Varieties

4/\$3

**IMAGINE
ALMOND & RICE
DREAM**
64 oz.
Selected Varieties

2/\$6

**KETTLE
KRINKLE
CHIPS**
15 oz.
Selected Varieties

2/\$5

**AMY'S WHOLE
MEALS**
9 - 11 oz. or
AMY'S BURGERS
8 - 10 oz.
Selected Varieties

2/\$7

Bakery

Great For Sandwiches!

**PANE
ITALIANO BREAD**

\$1.59

**CIABATTA
ROLLS**

\$2.20

TURNOVERS

\$2.00

DELICIOUS PIES

\$3.00

CHEESECAKES

\$3.00

GRADUATION SAVINGS ON THE FRESHEST PRODUCE AROUND!

Enjoy 5 Servings of Fresh Fruits & Vegetables Each Day for Better Health



California
BING
CHERRIES

2⁹⁹
LB.



Fresh
HEAD
LETTUCE

78¢



California
PEACHES
Size 56

1⁹⁹
LB.



Fresh Floral Department
May not be exactly as illustrated

LOLLIPOPS
BOUQUET
each

4⁹⁹



Dole
SPECIAL BLEND
SALADS
5 - 12 oz.

2⁹⁹



Red, Ripe
ON THE VINE
TOMATOES

1⁹⁹
LB.



Sno-White
MUSHROOMS
8 oz.

2⁹⁹



Organic
ROMAINE
HEARTS
3 ct.

2⁹⁹



Super Select
CUCUMBERS

88¢

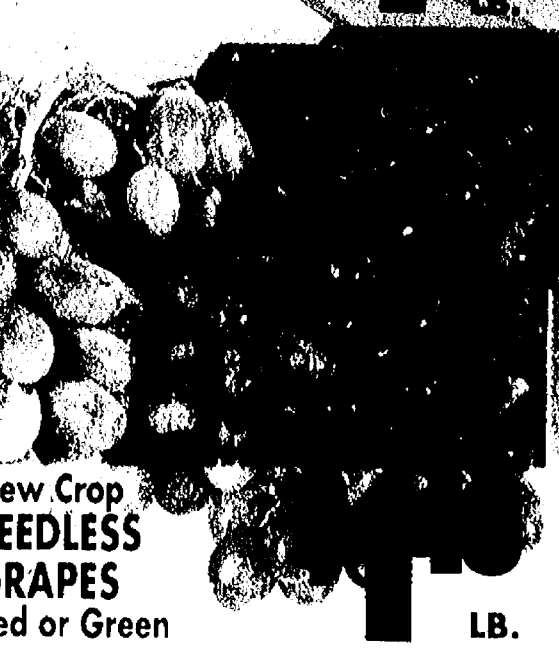

New Crop
SEEDLESS
GRAPES
Red or Green

1⁹⁹
LB.

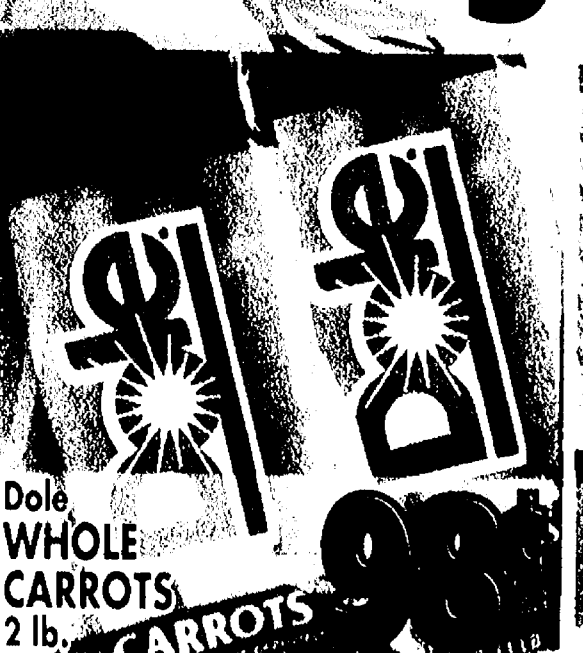

Dole
WHOLE
CARROTS
2 lb.

98¢

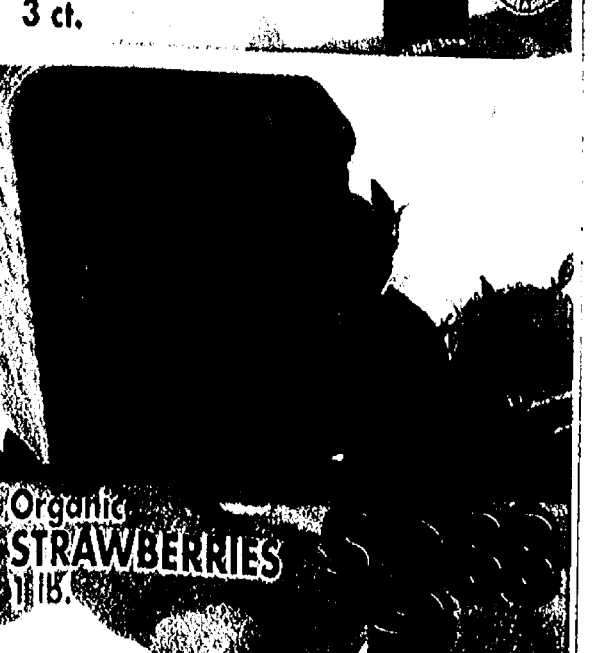

Organic
STRAWBERRIES
1 lb.

2⁹⁹

SNACK & BEVERAGE SAVINGS!

OUR FAMILY POP
2 liter
Selected Varieties
(plus deposit)
SAVE UP TO \$1.25 ON 2

LITTLE HUG FRUIT DRINKS
24 pack, 8 oz.
Selected Varieties
SAVE \$3.20 ON 2

COCA-COLA, PEPSI COLA & 7-UP PRODUCTS
12 pack, 12 oz. cans
Selected Varieties
(plus deposit)
SAVE UP TO 65¢

FAYGO PRODUCTS
12 pack, 12 oz. cans
Selected Varieties
(plus deposit)
SAVE UP TO \$1.50 ON 2

DEJA BLUE OR DASANI WATER
24 pack, 16.9 oz. bottles
SAVE \$5.98 ON 2

KEEBLER CHIPS DELUXE COOKIES
12.5 - 18 oz.
Selected Varieties
SAVE \$2.80 ON 2

KEEBLER TOWNHOUSE CRACKERS
11.5 - 16 oz.
Selected Varieties
SAVE \$3.20 ON 2

PEPPERIDGE FARM GOLDFISH CRACKERS
6.6 - 8.6 oz.
Selected Varieties
SAVE \$1.00 ON 2

NABISCO 100 CALORIE SNACK PACKS
4.62 oz.
Selected Varieties
SAVE \$2.00 ON 2

FRITO LAY BRAND FRITOS, CHEETOS OR ROLD GOLD PRETZELS
8.5 - 16 oz.
Selected Varieties
SAVE \$2.00 ON 2

KOOL-AID DRINK MIX ENVELOPES
13.2 - 23 oz.
Selected Varieties
SAVE \$1.90 ON 10

PROPEL FITNESS WATER
6 pack, 16.9 oz.
Selected Varieties
SAVE \$1.90 ON 2

GATORADE THIRST QUENCHER
12 oz.
Selected Varieties
SAVE \$1.78 ON 5

AQUAFINA FLAVORED WATER
6 pack
Selected Varieties
SAVE 99¢ ON 2

ICE MOUNTAIN SPRING WATER
24 pack, 16.9 oz.
SAVE \$5.98 ON 2

JAVA MONSTER CHILLED COFFEE DRINKS
4 pack
Selected Varieties
SAVE \$1.90

Check out our Wine Cellar & Beer Barrel Savings

 <p>SAVE UP TO \$3.98 ON 2</p> <p>BAREFOOT CELLARS WINE 750 ML Assorted Varieties (plus tax)</p> <p>\$10.98</p>	 <p>SAVE \$2.99</p> <p>TRIUNITE WINES 1.5 L Assorted Varieties (plus tax)</p> <p>\$10.98</p>	 <p>SAVE UP TO \$2.48 ON 2</p> <p>SCHMITT SOHNER FUN 5 RIESLING 750 ML (plus tax)</p> <p>\$10.98</p>	 <p>SAVE UP TO \$2.98 ON 2</p> <p>GALLO TWIN VALLEY WINES 1.5 L Selected Varieties (plus tax)</p> <p>\$12.98</p>	 <p>SAVE UP TO \$5.98 ON 2</p> <p>TRINITY OAKS CALIFORNIA COLLECTION 750 ML Selected Varieties (plus tax)</p> <p>\$12.98</p>	 <p>SAVE \$2.95</p> <p>YELLOW TAIL AUSTRALIAN WINES 1.5 L Selected Varieties (plus tax)</p> <p>\$9.00</p>
 <p>SAVE \$2.99</p> <p>ESTANCIA CHARDONNAY 750 ML (plus tax)</p> <p>\$7.99</p>	 <p>SAVE 25¢</p> <p>FRANZIA WINES 5 L Selected Varieties (plus tax)</p> <p>\$12.99</p>	 <p>SAVE \$1.95</p> <p>PENFOLDS KOONUNGA HILL SHIRAZ-CABERNET 750 ML (plus tax)</p> <p>\$12.99</p>	 <p>SAVE 35¢</p> <p>MONDAVI WOODBRIDGE WINES 1.5 L Selected Varieties (plus tax)</p> <p>\$12.99</p>	 <p>SAVE \$1.20</p> <p>BACARDI SILVER 6 pack, 12 oz. bottles Selected Varieties (plus tax, plus deposit)</p> <p>\$6.75</p>	 <p>SAVE \$1.25</p> <p>SAMUEL ADAMS BEER 6 pack, 12 oz. bottles Selected Varieties (plus tax, plus deposit)</p> <p>\$7.50</p>
 <p>SAVE \$1.70</p> <p>HEINEKEN OR AMSTEL LIGHT BEER 12 pack, 12 oz. bottles Selected Varieties (plus tax, plus deposit)</p> <p>\$12.99</p>	 <p>SAVE \$1.25</p> <p>BUDWEISER BEER 18 pack, 12 oz. cans Selected Varieties (plus tax, plus deposit)</p> <p>\$12.99</p>	 <p>SAVE \$1.45</p> <p>MICHELLOB PREMIUM BEER 20 pack, 12 oz. bottles Selected Varieties (plus tax, plus deposit)</p> <p>\$12.99</p>	 <p>SAVE \$1.25</p> <p>COORS OR LABATT BEER 24 pack, 12 oz. cans Selected Varieties (plus tax, plus deposit)</p> <p>\$12.99</p>	 <p>SAVE 75¢</p> <p>MILWAUKEE'S BEST BEER 30 pack, 12 oz. cans Selected Varieties (plus tax, plus deposit)</p> <p>\$12.99</p>	 <p>SAVE 20¢</p> <p>JACK DANIEL'S TENNESSEE WHISKEY 1.75 L (plus tax)</p> <p>\$20.99</p>

HOME & HEALTH CARE SAVINGS!

SO-DRI SO-DRI PAPER TOWELS Single Roll SAVE UP TO \$1.25 ON 2	OUR FAMILY OUR FAMILY PAPER TOWELS 3 Roll SAVE UP TO \$2.90 ON 2	VALUE CHOICE VALUE CHOICE PAPER PLATES 70 ct. SAVE 25¢	JOY JOY DISHWASHING LIQUID 30 oz. Selected Varieties SAVE 25¢	Tide TIDE 2X LIQUID LAUNDRY DETERGENT 50 oz. Selected Varieties SAVE UP TO \$1.90 ON 2	ERA ERA 2X LIQUID LAUNDRY DETERGENT 50 oz. Selected Varieties SAVE UP TO \$1.90 ON 2
Snuggles SNUGGLE FABRIC SOFTENER 70 - 80 ct. Sheets or 32 - 40 oz. Liquid Selected Varieties SAVE \$1.90 ON 2	Cottonelle KLEENEX COTTONELLE BATH TISSUE 3 Roll Selected Varieties SAVE \$5.50 ON 2	Renuzit RENUZIT ADJUSTABLE AIR FRESHENER 7.5 oz. Selected Varieties SAVE 70¢	Old Spice OLD SPICE BODY WASH 13.5 - 18 oz. Selected Varieties SAVE 50¢	TRESEMME TRESEMME STYLING AIDS 9 - 11 oz. Selected Varieties SAVE 50¢	Secret SECRET PLATINUM GEL 2.7 oz. Selected Varieties SAVE 50¢
SCOPE SCOPE MOUTHWASH 500 ml Selected Varieties SAVE 50¢					

HERITAGE MINT 18/0 FORGED STAINLESS STEEL FLATWARE

The forged construction, superior to customary stamped flatware, produces durable, high-quality utensils that maintain perfect shape and beauty over time. Striking the mold with a heavy weight compresses the metal's molecular structure resulting in a thick, dense, resilient character and greater edge retention.

Prepare to experience exquisite, stainless steel flatware that will never bend while you dine. Buffed and polished several times, our forks are carefully finished, resulting in exceptionally smooth tines. Heritage Mint spoons are skillfully rolled and graded to provide maximum strength, comfort, and balance.

Each piece of Heritage Mint Flatware undergoes a 14-Step Polishing System that ensures a mirror finish and shine for years of enjoyment. 18/0 Chromium is incorporated into the flatware, providing resistance to rust, exceptional weight and balance, and increased durability.

You'll love your Heritage Mint Forged Stainless Steel Flatware!

See in Store Display for Details and Additional Offers! Brought to you by HERITAGE MINT, LTD. www.HeritageMint.com



FEATURED WEEK 5



Tea Spoons (3)
\$4.99